



13th Annual

# Kiko Sale

June 17 & 18, 2022

GA FFA Center, Covington GA



**Cover photo provide by:**

**Cindy and Wayne Forshee, CinWay Farms**  
**678-416-9257 ~ [www.cinwayfarms.com](http://www.cinwayfarms.com)**



# J & L KIKOS

Est. 2008

**Commercial, Purebred & New Zealand**



**Akbash Dog  
Association of America**



**Lot 6**



**Lot 27**



**Lot 46B**



**Lot 49**



**Lot 72**

**LSH Lori S Hood • SEKGA VP  
Clyo, Ga • 912-667-6619**

# *Spring Acres Farm*

**KIKO MEAT GOATS**

*"When Quality Counts"*

*Bob & Marilyn Seleska*

Look for our does in Lots #2, 13, 24, 35, 37, 57, 68, 76  
229-263-7977 | cell: 229-740-1813 | 9350 Dry Lake Rd, Quitman, GA 31643  
[www.springacresfarm.com](http://www.springacresfarm.com) | [springacres@windstream.net](mailto:springacres@windstream.net)

# 4-H/FFA SKILL-A-THON

## 100% NZ RAFFLE BUCK

Donated by  
Spring Acres Farm

**SAF Springs Indians Warrior**

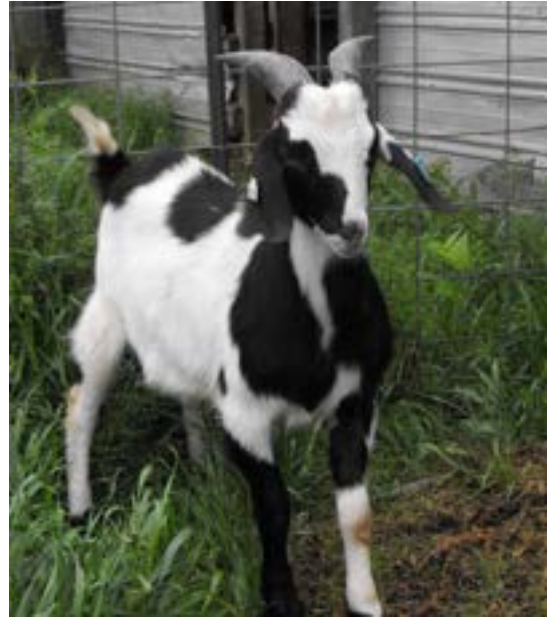

## 100% NZ SKILL-A-THON DOE

Donated by  
Spring Creek Kikos

**CSS BWC M132 Dottie**

**Schedule of Events**  
**13th Annual SEKGA Round Up & Sale**  
**FFA Center, Covington, GA**  
**June 17 & 18, 2022**

**Friday, June 17**

- 9:00           Goat Check In/Registration Opens  
View Sale Goats, Visit Farm Displays, Breeders & Vendors
- 10:00           Silent Auction Opens - Proceeds Benefit Maxwell/ SEKGA Agri-Business  
Scholarship/Raffle Sales Open
- 12:00           Lunch FFA Concessions
- 1:00 - 1:45     TSU Antimicrobial and Antibiotic Resistance Research Preliminary Data  
Dr. Maria Browning & TSU Graduate Student Aniume Tobenna
- 2:00 - 3:00     TSU Meat Goat Breed Evaluation Research Update, Dr. Richard Browning TSU
- 3:15 - 4:15     Microscopic Internal Parasite Egg Examination ( Hands On) Dr. Maria Browning TSU
- 4:30 - 5:00     Producers Panel (open question & answer)
- 5:30           SEKGA Membership Meeting

**Saturday June 18**

- 9:00 - 12:00    Registration for Buyer Numbers  
View Sale Goats, Visit Farm Displays , Breeders & Vendors
- 9:30           Registration for 4-H/ FFA Youth Skill-a-thon
- 10:30           Silent Auction Ends
- 11:45           Barn Closes from Viewing (Sale Set Up)  
Lunch FFA Concessions
- 12:30           Announcements , Skill-a-thon Winner & Raffle Buck Drawing
- 1:00           Breeding Stock Sale



# Welcome to the Kiko Round Up and Sale

## Your 2022 consignors are:

**Cedar Valley Acres, CVA**  
Michael Case  
Forsyth, GA 31029  
478-262-4568  
ncase817@gmail.com

**Nip-N-Tuk Kiko Meat Goats, NNT**  
Granville & Mary Cheatham  
Culleoka, TN 38451  
c-931-215-0134  
gjcheatham@gmail.com

**Muletown Goats, MTN**  
Eric & Clarissa Clauss  
Culleoka, TN 38451  
c-931-215-8910  
clarissaclauss@gmail.com

**Pleasant Ridge Goats, PRG**  
Rich Davis  
Carrollton, GA 30117  
c-770-630-5634  
pleasantrygoats@gmail.com

**Drexler Farm, CED**  
Ed Drexler  
Fitzgerald, GA 31750  
c-229-457-6962  
edrexler@windstream.net

**CinWay Farms, CWF**  
Wayne Forshee  
Reynolds, GA 31076  
c-678-416-9257  
rightsguy@gmail.com

**Royal Acres Kikos, RAI**  
Anne Gerrish  
Hawkinsville, GA 31036  
c-478-954-6120  
royalacreskikos@gmail.com

**Rocky Hill Kikos, RHK**  
Brian Graves  
Lascassas, TN  
c-615-477-1052  
gravelgraves@gmail.com

**Halliday Family Kikos, RWH**  
Randy & Wendy Halliday  
Camilla, GA 31730  
c-229-328-6363  
hallidayauto@bellsouth.net

**J & L Kikos, LSH**  
Lori Hood  
Clyo, GA 31303  
c-912-667-6619  
lorishood0723@gmail.com

**Pines & Pasture, PPK**  
Bob & Janet Hurt  
Covington, GA 30014  
c-404-408-7643  
jldhurt@yahoo.com

**Maxwell Kiko Farm, MAX**  
Chad Maxwell  
Waycross, Ga. 31503  
c-912-288-7542  
chad.mkf@gmail.com

**T & S Farms, TSF**  
Tommy & Susan McKinnon  
Albany GA 31705  
c-229-349-1440  
tsfarms@mchsi.com

**The Pleasant Hill Ranch, KBM**  
Jennifer Moss  
Marietta GA 30066  
c-770-331-8220  
jlm055@outlook.com

**Three Dog Ranch, TDR**  
Joseph & Marlene Powers  
Green Cove Spgs FL 32043  
c-904-309-4860  
josephmarlene3360@gmail.com

**Spring Acres Farms, SAF**  
Bob & Marilyn Seleska  
Quitman, GA 31643  
c-229-740-1813  
springacres@windstream.net

**Spring Creek Kikos, CSS**  
Casey Smith  
Seminary, MS 39479  
c-601-549-4638  
springcreekkikos@gmail.com

**Lake Fork Kikos, LFK**  
Kraig Stemme  
Alba, TX 75410  
c-903-316-6959  
kstemme@gmail.com

**Jack Tanner Farm, JTF**  
David Tanner  
Pearson GA 31642  
c-912-422-7102  
dtanner2326@gmail.com

**Triple T Kiko, MDT**  
Michael Tanner  
Pearson, GA 31642  
c-912-422-3438  
cltanner36@gmail.com

**Possum Bill Kikos, PBK**  
Jay Welch  
Horton, AL 35980  
c-828-782-1823  
j.welch@watco.com

**Milk & Honey Farm, MHF**  
Linda Wilson  
Sylacauga, AL 35150  
c-256-249-4512  
lindafwilson@icloud.com



**LOT # 1 WAYNE & CINDY FORSHEE**  
**NKR # N20F0007CWF8**  
**DOB: 12-27-20**

**DOE 100% NZ**  
**TAG # 07**  
**DNA: PV**

**CWF RYLEE**

SLS KATMANDU  
SIRE: CWF KIMBA

SLS KABOODLE

DAM: ACK LUCY

GNX ROSCOE KIKOTRAIN

SMK LULU

GHK CHEROKEE FIDDLER  
MEP BLACK'S BEAUTY  
GHK BLACK'N'BLUE F6  
SLS KAY KAY

GNX ACE  
GHK LOUISIANNA  
SMK IRON FRED  
TOP CATY



Note: CD&T and CL vaccinated

**LOT # 2 ROBERT & MARILYN SELESKA**  
**NKR # N21F1113SAF1**  
**DOB: 3-23-21**

**DOE 100% NZ**  
**TAG # 1113**  
**DNA: PV**

**SAF SPRINGS DYNAMOS SUNSHINE**

SAF SPRING'S THE DUKE  
SIRE: SAF SPRINGS DUKE'S DYNAMO

NNT D269

DAM: LLA ROXY

GFI DOC HOLIDAY

GFI ROLLING MEADOWS 148

CPK JOHN WAYNE  
CPK THUMPER  
SDR PIERS BEAR  
NNT'S Z28

SLR TERMINATOR'S XX  
TAY 119  
SUNBOY 117 LOVERBOY  
TAY 560



Note: CD&T vaccinated.

**LOT # 3 ED DREXLER**  
**NKR # N20F0202CED4**  
**DOB: 10-27-20**

**DOE 100% NZ**  
**TAG # 202**  
**DNA: PV**

**CED REBELS BIG BERTHA**

LFK OUTLAW'S RENEGADE  
SIRE: YKF RENEGADS REBEL

SKF 25

DAM: CED LUCKY CHARM

SAF SPRING'S BLUEBEARD

CED MOCKINGBIRD

MRG OUTLAW  
D13  
GHK A59  
SAF UNCLE SI  
SKF BLACK ONYX

BHF'S W194  
BHF'S R222  
BBM NICK'S T754  
HKF DREXELLA







**LOT # 7 TOMMY & SUSAN MCKINNON**  
**NKR # N20F1032TSF2**  
**DOB: 12-26-20**

**DOE**                    **100% NZ**  
**TAG # 1032**  
**DNA: PV**

**TSF HERK'S NIKI**

GOATEX2689  
SIRE: OLF HERCULES

ITF LITTLE EDEN

DAM: OLF ADELINE

MRG OUTLAW

GHK IRON HORSE CREAMY

CAORINEX 601/87  
GOATEX 32/86  
TSF GOLDMINE'S X354  
ECR EDEN

HKF SONNY BOY  
HKF SAPHIRE  
COO IRON HORSE  
AVG MARTHA



**LOT # 8 SUZANNE & KRAIG STEMME**  
**NKR # N21F0119LFK4**  
**DOB: 2-12-21**

**DOE**                    **100% NZ**  
**TAG # L119**  
**DNA: PV**

**LFK L119 BOCKSHOT'S DANDY**

LFK H901 SDK BULLET  
SIRE: LFK K000 BUCKSHOT

JJS MARGARET'S PEACH

DAM: LFK OUTLAW'S TWO SOCKS F107

GHK A59

SPG SUNDANCE KID  
LFK OUTLAW'S CINNAMON  
JJS SMOKIN DOUBLE  
RLP PEACOCKS MARGARET MANGO

HKF SONNY BOY  
HKF SAPHIRE  
COO IRON HORSE  
GHK Y51



Note: CDT & CL vaccinated. 11 years test negative herd for CAE & Johnes.

**LOT # 9**                    **ANNE GERRISH**  
**NKR # N20F0150RAI8**  
**DOB: 12-12-20**

**DOE**                    **100% NZ**  
**TAG # 150**  
**DNA: PV**

**RAI CINNAMON**

LCK ROCKY TOP  
SIRE: JKC JACK DANIEL (JD)

CLP RAGIN RIVERS EM

DAM: RAI BUTTERSCOTCH

TSF R499

GHK COLD STEEL  
ECR VICTORIA'S SECRET  
SDR SOLOMON SESAME BEAR  
SDR EVA BEAR

HKF JACK BLACK  
BBM SPORTS KAT Y279  
TSF ZOLO'S R090  
TSF GOLIATH'S FRECKLES

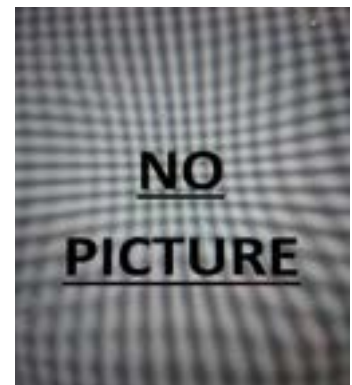

**LOT # 10      DAVID TANNER**  
**NKR # N21F0256JTF9**  
**DOB: 1-2-21**

**DOE                      100% NZ**  
**TAG # 256**  
**DNA: PV**

**JTF PEARL**

MCR ROCK SOLID  
SIRE: JFF STRIKE THE IRON  
AFS B100

COO IRON HORSE  
BBM NICKS V876  
ECR ROHO GRANDE  
GHK Y128

DAM: JTF MARGO

TSF TOM BLACK'S ZEUS  
CED RIPPLE

MEP TOM BLACK  
TSF NICK'S ESTHER  
SAF SPRING'S BLUEBEARD  
CED BLUEBIRD

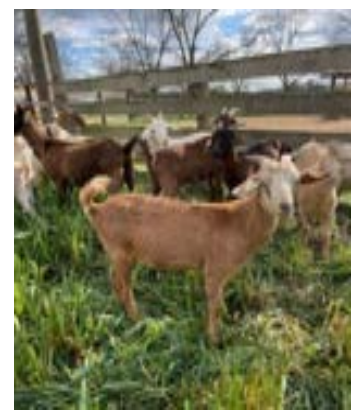

**LOT # 10F   RICH & LAURA DAVIS**  
**NKR # N08M8433AVG8**  
**DOB: 4-9-2008**

**TWO STRAWS SEMEN 100% NZ   AVG'S OZARK CRACKER JACK**  
**TAG # FROZEN ASSET**  
**DNA: PV**

CAPRINEX 601/87  
SIRE: GOATEX 26/89  
GOATEX 32/86

CAPINEX 11/85  
COMPTON DOWNS 112/85  
GOATEX 214/84  
GOATEX 226/84

DAM: LAB NIKITA

TASMAN ZORRO  
CCR 830

GOATEX THE PHANTOM  
BARDON BARDELLI  
SUNBOY 140  
CCR MS MONEYBAG



Note: Stored at REI

**LOT # 11      Scratch**

# Ashfield Farm Kikos

Wellborn, FL



James & Ashley Mansfield

904-237-8979

904-327-7375

[ashfieldfarm1@gmail.com](mailto:ashfieldfarm1@gmail.com)

[www.ashfieldfarmkikos.com](http://www.ashfieldfarmkikos.com)

**LOT # 12 M. STRUBE & J. POWERS**  
**NKR # N21F1015TDR6**  
**DOB: 3-8-21**

**DOE**                    **100% NZ**  
**TAG # 1015**  
**DNA: PV**

**TDR BLACK JACK'S SELENA**

HKF JACK BLACK  
SIRE: RWH HALLIDAY JACK'S BLACK JACK  
TRF GRACE

EHL POTTS  
HKF PRISSY  
HKF HOBO'S RUGER  
TRF113



SAF SPRING'S ST NICK  
DAM: SAF SPRINGS NICKS OPEL

SAF SPRING'S MERLIN  
LGB SPEN 152  
TMK MACHO'S BLACK GUY  
SAF SPRINGS MACHOS BLUEBELL  
BWP PEPPY'S 568 GIRL

**LOT # 13 ROBERT & MARILYN SELESKA**  
**NKR # N21F1153SAF5**  
**DOB: 10-1-21**

**DOE**                    **100% NZ**  
**TAG # 1153**  
**DNA: PV**

**SAF SPRINGS DYNAMOS DARLING**

SAF SPRINGS THE DUKE  
SIRE: SAF SPRINGS DUKES DYNAMO  
NNT D269

CPK JOHN WAYNE  
CPK THUMPER  
SDR PIERS BEAR  
NNT'S Z28



SAF SPRINGS MAGIC'S PAINTBRUSH  
DAM: SAF SPRINGS MAGICAL DIXIE  
SAF SPRINGS DIXIES DARLING

SAF SPRINGS MERLIN MAGIC  
LGB MIA 133  
TMK MACHO'S BLACK GUY  
RMS TEXAS DIXIE

Note: CD&T vaccinated.

**LOT # 14 ED DREXLER**  
**NKR # N20F0203CED8**  
**DOB: 10-27-20**

**DOE**                    **100% NZ**  
**TAG # 203**  
**DNA: PV**

**CED CHIEFS FIRST CHOICE**

AVG'S OZARK APACHE  
SIRE: PRG APACHE CHIEF  
CLP DARK CHOCOLATE

WMB MINGO  
AVG'S OZARK BUMPKIN  
SKY S408 SPORTS KAT  
TSF RAGIN RIVER'S ALBANY



CLP RAGIN RIVERS KING RAGNAR  
DAM: PRG RAGNAR'S SOUL  
RWH BLACK GUY'S ALEXA

HESLINGTON STING  
SLP RAGIN RIVERS ONYX 238  
TMK MACHO'S BLACK GUY  
HKF DIANA



**LOT # 18 JAY & JENNIFER WELCH**  
**NKR # N20F0007PBK8**  
**DOB: 11-7-20**

**DOE 100% NZ**  
**TAG # 7 YELLOW**  
**DNA: PV**

**PBK OUTLAWS BLUE COOKIE**

SLS BLUE'S PIZAZZ  
SIRE: SMT JAY JAY  
ALA MISS 050

---

RDH OUTLAW'S GOLDMINE  
DAM: LRF OUTLAW'S AMBER  
LRF GLORIA

GHK BLACK'N'BLUE F6  
SIGX GINA C023  
JLJ BIG BOY  
RMC AMK ALA MISS 069

MRG OUTLAW  
TSF LITA'S GIRL  
TLF TOP GUN  
WMB EMILY



**LOT # 19 GRANVILLE & MARY CHEATHAM**  
**NKR # N21F0017NNY3**  
**DOB: 3-19-21**

**DOE 100% NZ**  
**TAG # L017**  
**DNA: PV**

**NNT L017**

SAN SONNY'S TASMAN TRICKS  
SIRE: PJM PADDINGTON  
PJM ROOSTER/COPYRIGHT

---

ECR ALEXANDER  
DAM: NNT F609  
BBM SPORTS KAT V890

HKF SONNY BOY  
GAL AERIAL  
CPK ROOSTER GOBURN G39  
PJM COPYRIGHT/CODY SON 50

SKY S408 SPORTS KAT  
ECR GLORIA  
SKY S408 SPORTS CAT  
WAYSU GOLDMINE'S GLITTER



Note: CD&T vaccinated. Tested negative for CAE & Johne's 11/24/2021

**LOT # 20 MICHAEL TANNER**  
**NKR #N20F0252MDT9**  
**DOB: 12-31-20**

**DOE 100% NZ**  
**TAG #252**  
**DNA: PENDING**

**MDT JOLENE**

MCR ROCK SOLID  
SIRE: JFF STRIKE THE IRON  
AFS B100

---

CLP RAGIN RIVER'S BAMBER  
DAM: JTF MATILDA  
TSF TOM BLACK'S MADGE

COO IRON HORSE  
BBM NICK'S V876  
ECR ROHO GRANDE'  
GHK Y128

SKY S408 SPORTS KAT  
SDR DENNA BEAR  
MEP TOM BLACK  
TSF NICK'S LADY



**LOT # 20F CHAD MAXWELL**  
**NKR # N19M0914LFK4**  
**DOB: 1-21-19**

**TWO STRAWS SEMEN 100% NZ**  
**TAG # FROZEN ASSET**  
**DNA: PV**

**LFK SESAME'S SILVER SPUR**

SIRE: HESLINGTON SESAME  
CAPRINEX SAMUEL  
CAPRINEX 964/84  
CAPRINEX SINBAD  
CAPRINEX 10/82  
GOATEX PIPER  
N/A

---

DAM: GHK IRON KLONDIKE B87  
AFK Y47  
COO IRON HORSE  
TAY ONYX  
AFK NIKI  
TNT CODY  
HEMP'S GIRL 46



Note: Stored at Troy Veal.

**LOT # 21 WAYNE & CINDY FORSHEE**  
**NKR # N21F0055CWF9**  
**DOB: 1-3-21**

**DOE 100% NZ**  
**TAG # 55**  
**DNA: PV**

**CWF REGINA'S PRIDE**

SIRE: LFK OUTLAW'S FLASH  
MRG OUTLAW  
GHK A 59  
HKF SONNY BOY  
HKF SAPHIRE  
COO IRON HORSE  
GHK Y51

---

DAM: SLS REGINA  
MVH RAIZ'N  
LAA GENERAL CUSTARD  
GFI DOC HOLIDAY  
GFI ROLLING MEADOWS 174  
BWP 119 KANE'S THUNDER  
KMG V32



Note: CD&T and CL vaccinated

**LOT # 22 SUZANNE & KRAIG STEMME**  
**NKR # N21F0122LFK7**  
**DOB: 2-14-21**

**DOE 100% NZ**  
**TAG # L122**  
**DNA: PV**

**LFK L122 BUCKSHOT'S REDBUD**

SIRE: LFK K000 BUCKSHOT  
LFK H901 SDK BULLET  
JJS MARGARET'S PEACH  
SPG SUNDANCE KID  
LFK OUTLAW'S SINNAMON  
JJS SMOKIN DOUBLE  
RLP PEACOCKS MARGARET MANGO

---

DAM: LFK OUTLAW'S KLONDIKE GAL E05  
GHK IRON KLONDIKE B87  
MRG OUTLAW  
HKF SONNY BOY  
HKF SAPHIRE  
COO IRON HORSE  
AFK Y47



Note: CDT & CL vaccinated. 11 years test negative herd for CAE & Johnes.



# CinWay Farms Kikos

Cindy & Wayne Forshee

**Welcome to the  
SEKGA Kiko Sale**

**Our Lot numbers are:  
I-21-40-60F and 67**

**Reynolds, GA 31076**

**678-416-9257**

**rightsightguy@gmail.com**

**www.cinwayfarms.com**



**JKC Hammer's Keeper**



**LOT # 23 ANNE GERRISH**  
**NKR # N20F0170RAI0**  
**DOB: 12-16-20**

**DOE 100% NZ**  
**TAG # 170**  
**DNA: PV**

**RAI LUNA**

LCK ROCKY TOP  
SIRE: JKC JACK DANIEL (JD)  
CLP RAGIN RIVERS EM

GHK COLD STEEL  
ECR VICTORIA'S SECRET  
SDR SOLOMON SESAME BEAR  
SDR EVA BEAR

DAM: RAI DELTA

JKC CAPTAIN NEMO  
WJB 68

TLF STRIKER  
TLF NETTA  
SDR BEETHOVEN BEAR  
WJB 52

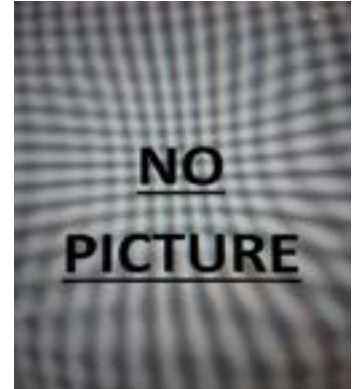

**LOT # 24 ROBERT & MARILYN SELESKA**  
**NKR # N21F1128SAF2**  
**DOB: 9-22-21**

**DOE 100% NZ**  
**TAG # 1128**  
**DNA: PV**

**SAF SPRINGS INDIANS MILLE**

LFK OUTLAW'S RENEGADE  
SIRE: SAF SPRINGS RENEGADE INDIAN  
YKF BUTTERSCOTCH 74

MRG OUTLAW  
D13  
GHK A59  
HKF MARCO  
SKF 25

DAM: MVK SPRING

SHO DARK KNIGHT  
JJS IRON MAVERICKS WT

GFI RM JET 460  
SHO C193  
GHK IRON MAVERICK  
CHOCOLATE  
JEL MILLIE

Note: CD&T vaccinated.



**LOT # 25 ED DREXLER**  
**NKR # N20F0206CED0**  
**DOB: 10-28-20**

**DOE 100% NZ**  
**TAG # 206**  
**DNA: PV**

**CED CHIEFS STAR OF THE SHOW**

AVGS OZARK APACHE  
SIRE: PRG APACHE CHIEF  
CLP DARK CHOCOLATE

WMB MINGO  
AVGS OZARK BUMPKIN  
SKY S408 SPORTS KAT  
TSF RAGIN RIVERS ALBANY

DAM: SWK CAROLYN

HKF WOODY  
SWK RAG DOLL

HKF BLACK DUNCAN  
RKF CASH  
RIF R90  
AMM BROWN THROAT





**LOT # 29 LINDA WILSON**  
**NKR # N21F0052MHF7**  
**DOB: 3-22-21**

**DOE 100% NZ**  
**TAG # 0052**  
**DNA: PV**

**MHF NOBLE'S TOBIA'S SPRECIAL ONE**

JFK NOBLE  
SIRE: PRG NOBLE'S TOBIAS  
FDL KEEPERS BELLE D73

TASMAN ARISTOCRATE  
SOUTHWEST JOCELYN  
WAYSU GOLIATH'S KEEPER  
LAF CONSTANCE

MEP TOM BLACK  
DAM: TSF TOM BLACK'S BEA  
TSF NICK'S CUPCAKE

HKF JACK BLACK  
BBM SPORTS KAT Y279  
BBM NICK T716  
BOULDER HILL'S TR124



**LOT # 30 CASEY SMITH**  
**NKR # N21F0014CSS1**  
**DOB: 2-18-21**

**DOE 100% NZ**  
**TAG # L14**  
**DNA: SIRE V**

**CSS SDK BULLET'S L14**

SPG SUNDANCE KID  
SIRE: LFK H901 SDK BULLET

GHK B79 BINGO  
HVF 1076 FLASH  
MRG OUTLAW  
LFK OUTLAW'S SINNAMON E16  
GSK SAMURAI SINNAMON

LFK OUTLAW'S SINNAMON E16  
DAM: KHC J08  
LFK STL BUCKAROOK G725  
LFK G769 SDK'S RED WAGON

KNK KILGARNIE STARLIFTA  
LFK OUTLAW'S SINNAMON E16  
SPG SUNDANCE KID  
LFK F59 OUTLAW'S PISTOL MAMA



Note: Herd CAE and Johnes negative tested and CL vaccinated.

**LOT # 31 BOB & JANET HURT**  
**NKR # N21XX**  
**DOB: 4-25-21**

**DOE 100% NZ**  
**TAG # XX**  
**DNA: PENDING**

**PPK SKYE**

HKF WARRIOR KING  
SIRE: OLF EL CAPITAN  
ECR EDEN

LAF KING  
EDW WILMA  
ECR RUSTY  
ECR M2

OLF BUSTER SON OF 26/89  
DAM: PPK OAKLEY

GOATEX 26/89  
ITF LITTLE EDEN  
SMK BLACK JACK  
SAF SPRINGS THELMA

PPK SHASTA



**LOT # 32      DAVID TANNER**  
**NKR # N21F0XXX**  
**DOB: 1-4-21**

**DOE                      100% NZ**  
**TAG # 269**  
**DNA: PV**  
COO IRON HORSE

**JTF BELLA**

MCR ROCK SOLID  
SIRE: JFF STRIKE THE IRON

BBM NICK'S V876  
ECR ROHO GRANDE'

AFS B100

GHK Y128

DAM: MDT EBONY

HKF KONG

HKF WARRIOR KING  
RKF Y17

JTF MARGO

TSF TOM BLACK'S ZEUS  
CED RIPPLE

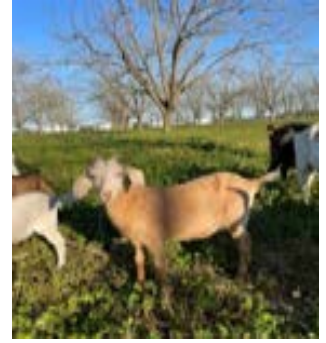

**LOT # 33      SUZANNE & KRAIG STEMME**  
**NKR # N21F0106LKF1**  
**DOB: 1-2-21**

**DOE                      100% NZ**  
**TAG # L106**  
**DNA: PV**

**LFK L106 DEMON'S QUEEN**

BLUE'S SON  
SIRE: LFK K020 BLUE DEMON

ELH BLUE BOY 1L  
ELH 7L

LFK OUTLAWS CHOCLATE

MRG OUTLAW  
CHIP E37  
GHK A59

DAM: LFK K010 DIPPED CHOCOLATE

SPG SUNDANCE KID

GHK B79 BINGO  
HVF 1076 FLASH

LFK H824 OUTLAW'S STARBURST

MRG OUTLAW  
GHK A59



Note: CDT & CL vaccinated. 11 years test negative herd for CAE & Johnes.

**LOT # 34      GRANVILLE & MARY CHEATHAM**  
**NKR # N21F0047NNT6**  
**DOB: 3-21-21**

**DOE                      100% NZ**  
**TAG # L047**  
**DNA: PV**

**NNT L047**

TLF TOP GUN  
SIRE: LCK REDMAN

JFK NOBLE  
TLF GERANIUM  
ECR BLACK GOLD N60  
JTV QUEEN

ECR VICTORIA'S SECRET

DAM: NNT H1801

CLP RAGIN RIVER'S HITMAN

SKY S408 SPORTS KAT  
TSF ZOLO'S R479

NNT A62

MMG MIDDLEBROOK MAJIC  
BBM SPORTS KAT V891



Note: CD&T vaccinated. Tested negative for CAE & Johnes 11/24/2021



**RDH Cochise**  
(Son of RDH Indian Outlaw)



**RHK Warhammer**  
(Son of RHK Strike Gold)



**LFK Witch Doctor**  
(Son of Blues Son)



**RHK Ironside**  
(Son of COO Iron Horse)

*We are committed to raising high quality, 100% New Zealand Kiko goats.*

**Jim Stewart 850-869-0836 • Hank Stewart 850-464-2425**  
**Ben Ragans 229-474-5019 • LeToy Stewart 850-464-1023**

*Email:* [sandrtriplebarkikos@gmail.com](mailto:sandrtriplebarkikos@gmail.com)  
*Website:* [www.sandrtriplebarkiko.com](http://www.sandrtriplebarkiko.com)

**LOT # 35    ROBERT & MARILYN SELESKA    DOE**  
**NKR # N21F1111SAF3**  
**DOB: 3-23-21**

**100% NZ**

**SAF SPRINGS NINA 1111**

**TAG # 1111**  
**DNA: PV**

SIRE: SAF SPRINGS DUKES DYNAMO  
NNT D269

CPK JOHN WAYNE  
CPK THUMPER  
SDR PIERS BEAR  
NNT'S Z28

DAM: SAF SPRINGS MACHOS RUSTY 744  
SAF SPRINGS MERLINGS RUSTY  
BBM RUSTY'S W155

TMK MACHO'S BLACK GUY  
GHK MACHO MAN  
RAK EVE  
SAF SPRING'S MERLIN

Note: CD&T vaccinated.



**LOT # 35F    CASEY SMITH**  
**NKR # N19M0915LFK8**  
**DOB: 1-21-19**

**TWO STRAWS SEMEN    100% NZ**  
**TAG # FROZEN ASSET**  
**DNA: PV**

**LFK J915 SESAME'S NITRO**

SIRE: HESLINGTON SESAME  
CAPRINEX 964/84

CAPRINEX SAMUEL  
CAPRINEX 10/82  
GOATEX PIPER  
N/A

DAM: GHK IRON KLONDIKE B87  
AFK Y47

COO IRON HORSE  
TAY ONYX  
AFK NIKI  
TNT CODY  
HEMP'S GIRL 46

Note: Stored at Continental Genetics. Herd CAE and Johnes negative tested and CL vaccinated.



**LOT # 36    ED DREXLER**  
**NKR # N20F0211CED1**  
**DOB: 10-30-20**

**DOE    100% NZ**  
**TAG # 211**  
**DNA: PV**

**CED REBELS HOT CHICK**

SIRE: YKF RENEGADES REBEL  
SKF 25

MRG OUTLAW  
LFK OUTLAWS RENEGADE D13  
GHK A59  
SAF UNCLE SI  
SKF BLACK ONYX

DAM: CED DREXYDOLL  
HKF DREXY

BHF'S W194  
SAF SPRIN'GS BLUEBEARD  
BHF'S R222  
WAYSU GOLDMINE'S HERITAGE  
SOUTHWEST SELMA



**LOT # 37F ROBERT & MARILYN SELESKA TWO STRAWS SEMEN 100% NZ**  
**NKR # N13M0067TMK0 TAG # FROZEN ASSET**  
**DOB: 5-15-13 DNA: PV**

**TMK MACHO'S BLACK GUY**

COO IRON HORSE  
SIRE: GHK MACHO MAN  
GHK SILVER DOLLY

---

TAY ONYX  
AFK NIKI  
BLUE'S SON  
TAY W27



BLUE'S SON  
DAM: RAK EVE  
BO PEEP ACRES 0037

---

ELH BLUE BOY 1L  
ELH 7L  
BOULDER HILLS P19  
RIB PATRICE

Note: Stored at B & D Genetics.

**LOT # 38 ANNE GERRISH**  
**NKR # N21XXX**  
**DOB: 2-26-19**

**DOE 100% NZ**  
**TAG # XXX**  
**DNA: PV**

**RAI GRACIE**

MGR TITAN'S HAMMER  
SIRE: JKC HAMMER'S KEEPER  
FDL KEEPERS BELLE D73

---

AKR LIGHTIN'S TITAN N06  
AKR LIGHTIN'S LADY N08  
WAYSU GOLIATH'S KEEPER  
LAF CONSTANCE

JKC CAPTAIN NEMO  
DAM: RAI EVE  
TSF R499

---

TLF STRIKER  
TLF NETTA  
TSF ZOLO'S R090  
TSF GOLIATH'S FRECKLES



**LOT # 39 M. STRUBE & J. POWERS**  
**NKR # N20F1010TDR2**  
**DOB: 12-30-20**

**DOE 100% NZ**  
**TAG # 1010**  
**DNA: PV**

**TDR MARYANNE**

LFK OUTLAW'S FLASH  
SIRE: CWF ALEXANDER THE GREAT  
SLS KARISMA

---

MRG OUTLAW  
GHK A59  
GHK HIGH VOLTAGE  
SLS KATARINA

JTF BAMBER 2  
DAM: CWF BARBIE  
SAF SPRINGS POWDER PUFF

---

CLP RAGIN RIVER'S BAMBER  
SAF SPRIN'G MERLINS PANDORA  
SAF SPRING'S THE DUKE  
SAF SPRING'S CREAM PUFF



**LOT # 40**      **WAYNE & CINDY FORSHEE**  
**NKR # N21F0031CWF1**  
**DOB: 1-1-21**

**DOE**                      **100% NZ**  
**TAG # 31**  
**DNA: PV**

**CWF HARPER**

MRG OUTLAW  
SIRE: LFK OUTLAW'S FLASH

GHK A 59

HKF SONNY BOY  
HKF SAPHIRE  
COO IRON HORSE  
GHK Y51

CED BEAR KAT SUSIE

WJB ONYX BEAR KAT

HKF DREXY

SDR BEETHOVEN BEAR  
WJB BELL  
WAYSU GOLDMINES HERITAGE  
SOUTHWEST SELMA

Note: CD&T and CL vaccinated



**LOT # 41**      **RICH & LAURA DAVIS**  
**NKR # N21F0070PRG1**  
**DOB: 2-2-21**

**DOE**                      **100% NZ**  
**TAG # L070**  
**DNA: PV**

**PRG PAINTED BLACK**

SIRE: TMK F143 ZEUS

GFI TERMINATOR'S XXX

RAK EVE

SLR TERMINATOR'S XX  
GFI ROLLING MEADOWS 68 BLAZE  
ELH BLUE'S SON  
BO PEEP ACRES 0037

DAM: SLS PAINTED PRINCESS

MRG THRILLER

SLS POPCORN

HKF SONNY BOY  
HKF SAPHIRE  
GHK IRON CHIEF  
ZNK PRETTY GIRL B004



**LOT # 42**      **MICHAEL TANNER**  
**NKR # N21FXXXX**  
**DOB: 1-2-21**

**DOE**                      **100% NZ**  
**TAG # 261**  
**DNA: PENDING**

**MDT HELGA**

SIRE: JFF STRIKE THE IRON

MCR ROCK SOLID

AFS B100

COO IRON HORSE  
BBM NICK'S V876  
ECR ROHO GRANDE'  
GHK Y128

DAM: JTF BLUE'S GIRL

TSF THOM BLACK'S ZEUS

ITF LITA GIRL

MEP TOM BLACK  
TSF NICK'S ESTHER  
TSF GOLDMINE'S X354  
BBM SPORT'S KAT W985





**LOT # 43B SUZANNE & KRAIG STEMME**  
**NKR # N17M0704LFK9**  
**DOB: 1-17-17**

**BUCK 100% NZ**  
**TAG # G704**  
**DNA: PV**

**LFK OUTLAW'S FLASH G704**

SIRE: MRG OUTLAW

HKF SONNY BOY

HKF SAPHIRE

DAM: GHK A 59

GOO IRON HORSE

GHK Y51

SKY W018 WARESAW

HKF SARA RUTH

WAYSU GOLIATH'S IMPRINT

HKF NELLIE I

TAY ONYX

AFK NIKI

SUNBOY 117 LOVERBOY

AFK Y 58



CDT and CL Vaccinated

**LOT # 44B KEVIN & JENNIFER MOSS**  
**NKR # N21M2115KBM0**  
**DOB: 3-14-21**

**BUCK PUREBRED**  
**TAG # 2115**  
**DNA: PV**

**KBM SNOWBALLS**

SIRE: RHK STRIKE'S WARRIOR

RDH STRIKE GOLD

LFK H847 SDK ENGLISH TOFFEE

DAM: OPF COCONUT

POK ABLE

OPF NUTMEG

ECR BLACK GOLD N60

AFS ROHO'S VASHTI

SPG SUNDANCE KID

LFK OUTLAW'S TWO SOCKS

BBM LOVERBOY'S LANE BEAR

POK GRACE

TAY SILVER OAK II

OPF GINGER



**LOT # 45B M. STRUBE & J. POWERS**  
**NKR # N21M0012TDR3**  
**DOB: 3-10-21**

**BUCK 100% NZ**  
**TAG # 0012**  
**DNA: PV**

**TDR BLACK JACKS RODEO**

SIRE: RWH HALLIDAY JACK'S BLACK JACK

HKF JACK BLACK

TRF GRACE

DAM: SAF SPRINGS DIXIE

YKF RENEGADE'S STORMY

SAF SPRINGS MAGICAL DIXIE

EHL POTTS

HKF PRISSY

HKF HOBO'S RUGER

TRF 113

LFK OUTLAW'S RENEGADE D13

HKF LITTLE JOE'S JOSEPHINE

SAF SPRING'S MAGIC'S PAINTBRUSH

SAF SPRINGS DIXIES DARLING



**LOT # 45F SUZANNE & KRAIG STEMME**  
**NKR # N08M0031GHK0**  
**DOB: 2-17-2008**

**TEN STRAWS SEMEN**  
**TAG # FROZEN ASSETS**  
**DNA: PV**

**100% NZ**

**GHK PIRATE KING**

SUNBOY STANTON 149  
SIRE: ECR CAPTAIN JACK

ECR GLORIA

DAM: OFK PURDY

TAY W.65

BETULA HILL MONEYMAKER  
SUNKIST #21  
AAS GOLDMINE II  
SUNKIST 113

TASMAN ZORRO  
TASMAN BLACK BEAUTY  
TASMAN ZORRO  
CCR ZURI 918



Note: Stored at Champion Genetics in Canton, TX

**LOT # 46B LORI S HOOD**  
**NKR # N21M0122LSH7**  
**DOB: 1-1-21**

**Buck** **100% NZ**  
**TAG # L122**  
**DNA: SV**

**LSH GAMBLER'S L122**

SKY W024 WAPANUKA  
SIRE: LFK H821 GAMBLER

GHK A 59

DAM: LFK G769 SDK'S RED WAGON

SPG SUNDANCE KID

LFK F59 OUTLAW'S PISTOL

BLUE'S SON  
AFK Y30  
COO IRON HORSE  
GHKY51

GHK B79 BINGO  
HVF 1076 FLASH  
MRG OUTLAW  
MAMA  
SLS JOSIE

Note:



**LOT # 47 GRANVILLE & MARY CHEATHAM**  
**NKR # N21F0050NNT9**  
**DOB: 3-21-21**

**DOE** **100% NZ**  
**TAG # L050**  
**DNA: PV**

**NNT L050**

GFI HEMI  
SIRE: MRG HEMI'S WORTHINGTON

BWP KEEPERS LOLA

DAM: NNT H1886

NNT'S B141

SLR TERMINATOR'S XX  
TAY 23  
WAYSU GOLIATH'S KEEPER  
TNB #61

SKY S408 SPORTS KAT  
TSF ZOLO'S R479  
SDR PEIRS BEAR  
NNT'S Z7



Note: CD&T vaccinated. Tested negative for CAE & Johne's 11/24/2021



# PETCHER SEEDS

**WORKING TOGETHER TO FEED AMERICA**

## WHAT IS SUNN HEMP

Sunn Hemp, a tropical legume, has the reputation of being one of the best soil-building cover crops in the world. It also has the reputation of being one of the best summer forages in the world for goats. Goats thrive on this forage. This plant grows very fast and typically reaches 6 feet in height in 60 days. It also is a legume so

## WHY GOATS THRIVE ON SUNN HEMP

First of all, the leaves of the plant are over 30% Nitrogen. This boost in protein results in phenomenal herd health. At present there are no known toxins in sunn hemp that reduce parasites in goats. However, the fact that the goats will be mostly upward browsing is another dynamic effect on the herd as they will be ingesting few, if no, worm eggs. It is very important to let the sunn hemp achieve at least 32 inches, preferably 40 inches, in height before allowing the goats to graze. This typically will be around 45 days after planting. This allows time for the main stem to become a bit steamy

it replenishes the soil with Nitrogen. Within 60 days it typically replenishes the soil with over 100 pounds of Nitrogen and translocates from the subsoil 10 pounds of Phosphorus and 80 pounds of Potash per acre. It also adds 4 tons of organic matter and suppresses both Root Knot and Reiniform nematodes in the soil.

and then the goats will eat just the leaves. If the stems are mowed below 12 inches the sunn hemp may die instead of producing fast regrowth. If the sunn hemp is too tall, 6 feet or more, the goats may walk the plant down to eat the leaves and this usually kills the plants. So control graising is a must if you only have a small patch of sunn hemp. Allowing the herd to graze for one hour per day is ample. If unable to control graze ever day, allowing the herd to graze at least once every four days will produce dynamic herd health. Seeding rate: 15lb/per acre.

**WHERE TO BUY SUNN HEMP**

**PETCHER SEEDS**

**WWW.PETCHERSEEDS.COM**

1665 Carpenter Crossing Road • Fruitdale, AL 36539

Phone: (251) 827-6594 • Cell: (251) 202-1009

richardpetcher@petcherseeds.com

**LOT # 48 RANDY & WENDY HALLIDAY**  
**NKR # N21F0070RWH1**  
**DOB: 9-16-21**

**DOE 100% NZ**  
**TAG # 70**  
**DNA: PV**

**RWH HALLIDAY RAMBO'S PHOEBE**

HKF JACK BLACK  
SIRE: RWH HALLIDAY'S RAMBO

TRF GRACE

EHL POTTS  
HKF PRISSY  
HKF HOBO'S RUGER  
TRF 113

DAM: RWH HALLIDAY JOE'S RACHEL

SLS SMOKEY JOE F117

SAF SPRINGS LORI'S LADY

GHK HIGH VOLTAGE  
SDR RITA BEAR  
SAF SPRING'S MERLIN  
HKF LORI V

Note: CDT vaccinated.



**LOT # 49 LORI HOOD**  
**NKR # N21F0109LSH3**  
**DOB: 1-2-21**

**DOE PUREBRED**  
**TAG # L109**  
**DNA: PV**

**LSH GAMBLER'S L109**

SKY W024 WAPANUKA  
SIRE: LFK H821 GAMBLER

GHK A59

BLUE'S SON  
AFK Y30  
COO IRON HORSE  
GHK Y51

DAM: LSH SOUTHERN TRAVELER'S H3

LFK G764 SOUTHERN TRAVELER

LSH PEPPER GA OUTLAW

SPG SUNDANCE KID  
LFK ORIENT EXPRESS D60  
LFK OUTLAW'S GEORGIA BOY  
LSH MARTHA SPORT IRON



**LOT # 50 ED DREXLER**  
**NKR # N20F0214CED3**  
**DOB: 10-30-20**

**DOE 100% NZ**  
**TAG # 214**  
**DNA: PV**

**CED CHIEFS SUGARETTE**

AVG'S OZARK APACHE  
SIRE: PRG APACHE CHIEF

CLP DARK CHOCOLATE

WMB MINGO  
AVG'S OZARK BUMPKIN  
SKY S408 SPORTS KAT  
TSF RAGIN RIVER'S ALBANY

DAM: YKF SOPHIA

LFK OUTLAW'S RENEGADE

CED SPECTATOR

MRG OUTLAW  
D13  
GHK A59  
SAF SPRING'S BLUEBEARD  
CED MISS FINETIME



**LOT # 51 TOMMY & SUSAN MCKINNON**  
**NKR # N20XXX**  
**DOB: 12-26-20**

**DOE**                    **100% NZ**  
**TAG # 1030**  
**DNA: PENDING**

**TSF KAT'S SAGE**

LEN 8  
SIRE: TSF KAT DADDY

OLF LADY BLUE

GFI BOUNCER  
GFI WAYSU'S KEEPER 31  
BLUE'S SON  
AVG'S OZARK JODI

MEP TOM BLACK  
DAM: TSF TOM BLACK'S CINDY  
TSF NICK'S STARLITE

HKF JACK BLACK  
BBM SPORTS KAT Y279  
BBM NICK T716  
TSF GOLIATH'S STAR



**LOT # 52**            **JAY & JENNIFER WELCH**  
**NKR # N20F0002PBK5**  
**DOB: 11-11-20**

**DOE**                    **PUREBRED**  
**TAG # 2 WHITE**  
**DNA: PV**

**PBK BLUE'S WHITE LIGHTENING**

SLS BLUE'S PIZAZZ  
SIRE: SMT JAY JAY

ALA MISS 050

GHK BLACK'N'BLUE F6  
SIGX GINA C023  
JLJ BIG BOY  
RMC AMK ALA MISS 069

SLS BLUE'S PIZAZZ  
DAM: SMT STORM

MJI SHAKIRA

GHK BLACK'N'BLUE F6  
SIGX GINA C023  
TNT SHAZAM  
MJI TEPKUNSET



**LOT # 53**            **CLARISSA CLAUSS**  
**NKR # N21F0835MTN1**  
**DOB: 3-23-21**

**DOE**                    **100% NZ**  
**TAG # 835**  
**DNA: PV**

**MTN 835**

TLF TOP GUN  
SIRE: LCK REDMAN

ECR VICTORIA'S SECRET

JFK NOBLE  
TLF GERANIUM  
ECR BLACK GOLD N60  
JTV QUEEN

TMK MACHO'S BLACK GUY  
DAM: SAF SPRING'S BLACK SUNSHINE

SAF SPRING'S SPOTTY BABY

GHK MACHO MAN  
RAK EVE  
CPK JOHN WAYNE



TJR SUNSHINE

Note: CD&T vaccinated, tested negative for CAE & Johne's 11/24/2021

**LOT # 54 SUZANNE & KRAIG STEMME**  
**NKR # N21F0126LFK3**  
**DOB: 2-15-21**

**DOE 100% NZ**  
**TAG # L126**  
**DNA: PV**

**LFK L126 BUCKSHOT'S QUEEN**

LFK H901 SDK BULLET  
SIRE: LFK K000 BUCKSHOT

JJS MARGARET'S PEACH

SPG SUNDANCE KID  
LFK OUTLAW'S SINNAMON  
JJS SMOKIN DOUBLE  
RLP PEACOCK'S MARGARET'S

MRG OUTLAW  
DAM: LFK H824 OUTLAW'S STARBURST  
GHK A 59

HKF SONNY BOY  
HKF SAPHIRE  
COO IRON HORSE  
GHK Y51

Note: CDT & CL vaccinated. 11 years test negative herd for CAE & Johnes.



**LOT # 55 ANNE GERRISH**  
**NKR # N21F0180RAI5**  
**DOB: 2-21-21**

**DOE 100% NZ**  
**TAG # 180**  
**DNA: PV**

**RAI BELLA 180**

JKC CAPTAIN NEMO  
SIRE: RAI JOEY  
TSF GOLDMINE'S 543

GNX ROSCOE KIKOTRAIN  
DAM: ACK F13  
PJM COPYRIGHT/AUSTIN E55

TLF STRIKER  
TLF NETTA  
GOLDMINE'S BLOCKBUSTER  
MMG 109  
GNX ACE  
GHK LOUISIANNA  
SKY 213 BLUE'S COPYRIGHT  
GIN AUSTIN/PREMIER DALE 23

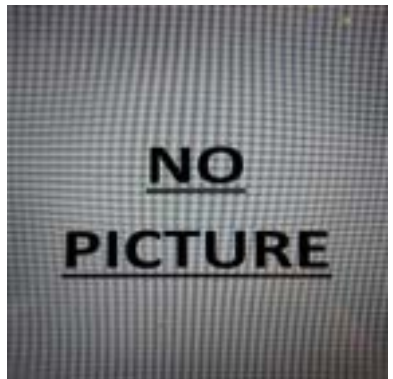

**LOT # 56 BRAIN GRAVES**  
**NKR # N21F0233RHK5**  
**DOB: 1-11-21**

**DOE 100% NZ**  
**TAG # 233**  
**DNA: PV**

**RHK STRIKE'S TAMALE**

ECR BLACK GOLD N60  
SIRE: RDH STRIKE GOLD

AFS ROHO'S VASHTI

AAS GOLDMINE II  
SUNKIST 113  
ECR ROHO GRANDE'  
SDR LYDIA BEAR

SPG SUNDANCE KID  
DAM: LFK H831 SDK CHILI

LFK OUTLAW'S SPICY

GHK B79 BINGO  
HVF 1076 FLASH  
MRG OUTLAW  
GHK A59





CASEY SMITH • 601-549-4638  
SEMINARY, MS



**LOT # 57 ROBERT & MARILYN SELESKA**  
**NKR # N21F xxx**  
**DOB: 9-27-21**

**DOE**                    **100% NZ**  
**TAG #1149**  
**DNA: PENDING**

**SAF SPRINGS ANGEL**

SAF SPRING'S THE DUKE  
SIRE: SAF SPRINGS DUKES DYNAMO  
NNT D269

CPK JOHN WAYNE  
CPK THUMPER  
SDR PIERS BEAR  
NNT'S Z28



JCP TRIPLE G  
DAM: SLS ANGEL FACE  
SIG GINA C023

WMB SASQUATCH  
CPK CHARMANGE JAMES  
MJI FRANKIE  
SIG GYPSIE

Note: CD&T vaccinated.

**LOT # 58 ED DREXLER**  
**NKR # N20F0216CED1**  
**DOB: 10-30-20**

**DOE**                    **100% NZ**  
**TAG # 216**  
**DNA: PV**

**CED REBELS WHITE SOCK**

LFK OUTLAW'S RENEGADE  
SIRE: YKF RENEGADES REBEL  
SKF 25

MRG OUTLAW  
D13  
GHK A59  
SAF UNCLE SI  
SKF BLACK ONYX



SAF SPRINGS BLUEBEARD  
DAM: CED HEARTTHROB  
CED LOMESOME

BHF'S W194  
BHF'S R222  
CED MIDDLEMAN  
CED MOCKINGBIRD

**LOT # 59 M. STRUBE & J. POWERS**  
**NKR # N21F1014TDR2**  
**DOB: 3-8-21**

**DOE**                    **100% NZ**  
**TAG # 1014**  
**DNA: PV**

**TDR BLACK JACK'S LUNA**

HKF JACK BLACK  
SIRE: RWH HALLIDAY JACK'S BLACK JACK  
TRF GRACE

EHL POTTS  
HKF PRISSY  
HKF HOBO'S RUGER  
TRF 113



SAF SPRING'S ST NICK  
DAM: SAF SPRINGS NICKS OPEL

SAF SPRINGS MERLIN  
LGB ASPEN 152  
TMK MACHO'S BLACK GUY  
SAF SPRINGS MACHOS BLUEBELL  
BWP PEPPY'S 568 GIRL



**LOT # 60 RICH & LAURA DAVIS**  
**NKR # N21F0046PRG2**  
**DOB: 1-26-21**

**DOE 100% NZ**  
**TAG # L046**  
**DNA: PV**

**PRG SASHAY**

SIRE: TMK F143 ZEUS  
GFI TERMINATOR'S XXX  
RAK EVE  
DAM: ACK MOONPIE  
GNX ROSCOE KIKOTRAIN  
SMK RUBY

---

SLR TERMINATOR'S XX  
GFI ROLLING MEADOWS 68 BLAZE  
ELH BLUE'S SON  
BO PEEP ACRES 0037  
GNX ACE  
GHK LOUISIANA  
GHK WORK HORSE  
GFI ROLLING MEADOWS 341



**LOT # 60F WAYNE & CINDY FORSHEE**  
**NKR # N18M0060JKC2**  
**DOB: 6-18-18**

**10 STRAWS SEMEN 100% NZ**  
**TAG # FROZEN ASSET**  
**DNA: PV**

**JKC HAMMERS KEEPER**

SIRE: MGR TITAN'S HAMMER  
AKR LIGHTIN'S TITAN N06  
AKR LIGHTIN'S LADY N08  
DAM: FDL KEEPERS BELLE D73  
LAF CONSTANCE

---

SUNBOY WACO 139  
VICTORIA FARM PUDDIN'  
SUNBOY WACO 139  
AAS PHARLAP 9  
GOATEX GOLIATH  
GOATEX GESTURE  
CPK HOSS  
TNB LIBERTY



Note: Stored at B&D or can be picked up at the sale

**LOT # 61 MICHAEL & KIM CASE**  
**NKR # N21F0008CVA6**  
**DOB: 4-11-21**

**DOE 100% NZ**  
**TAG # 8**  
**DNA: PV**

**CVA BLUEBELLE**

SIRE: CWF MOSES  
HKF HOBO'S PRIDE  
SHO LORI F136  
DAM: LMY LOUISANNA'S LOLA  
ACK LOLA

---

WMB HOBO  
HKF TRIG'S GIRL  
HKF BLACK PRICE "NICKSON"  
HKF LORI 228  
GNX LONGSTEM  
SNJ LADY MADONNA  
GNX ROSCOE KIKOTRAIN  
SMK LULU



**LOT # 62 SCRATCH**

**LOT # 63 DAVID TANNER**  
**NKR # N21F0289JTF4**  
**DOB: 1-2-21**

**DOE 100% NZ**  
**TAG # 289**  
**DNA: PV**

**JTF LYNN**

MCR ROCK SOLID  
SIRE: JFF STRIKE THE IRON  
AFS B100

COO IRON HORSE  
BBM NICK'S V876  
ECR ROHO GRANDE'  
GHK Y128

CLP RAGIN RIVER'S BAMBER  
DAM: JTF MATILDA  
TSF TOM PLACK'S MADGE

SKY S408 SPORTS KAT  
SDR DENNA BEAR  
MEP TOM BLACK  
TSF NICK'S LADY



**LOT # 64 LINDA & BOBBY WILSON**  
**NKR # N21F0050MHF9**  
**DOB: 3-4-21**

**DOE 100% NZ** **MHF NOBLES TOBIAS LYNDSEY GIRL**  
**TAG # AL2541 0050**  
**DNA: PV**

JFK NOBLE  
SIRE: PRG NOBLE'S TOBIAS  
FDL KEEPERS BELLE D73

TASMAN ARISTOCRAT  
SOUTHWEST JOCELYN  
WAYSU GOLIATH'S KEEPER  
LAF CONSTANCE

MEP TOM BLACK  
DAM: TFS TOM BLACK'S AMY  
TFS ZOLO'S ALLISON

HKF JACK BLACK  
BBMSPORTS KAT Y279  
TSF ZOLO'S R090  
TSF GOLIATH'S STAR



# HERD SIRES

# OF Rocky Hill Kikos

615 477-1052

rockyhillkikos.com

rockyhillkikos@gmail.com

Lascassas, TN

## RDH Strike Gold

Strike Gold is the only known living son of ECR Black Gold. Black Gold's dam was a full sister to Loverboy. His dam is Roho's Vashti. She is a daughter of Roho Grande, a son of ECR P77 and ECR Rusty both offspring of Southwest Cisco

## Spittfire

son of ECR Rusty and Pengo's Summer Breeze (Pengo Hua daughter).



## ECR BLACK GOLD

was the littermate brother to ECR Gloria and his dam was a full sister to Sunboy 117 Loverboy.

## ECR RUSTY

son of Southwest Cisco



LOOK FOR US AT THE CONSIGNMENT SALES  
OR SETUP A FARM VISIT.







# AT PREMIER WE OFFER MORE

CUSTOMER  
SERVICE

LIVE ONLINE  
CHAT

ASK AN  
EXPERT

EDUCATIONAL  
CATALOGS

## First hand experience...

Premier has three farms upon which we raise chickens, ducks, geese, sheep, meat goats and horses. And we've worked hard to find staff with roots in agriculture.

It matters because we field test our products to determine their strengths (and weaknesses) before we offer them to you. Traditional farmstores don't do this. Let our folks help you make an educated buying decision.

## How to contact us:



**Give us a call at  
800-282-6631**

You'll speak with one of our knowledgeable product consultants in Iowa, and not an overseas call center. And we'll support what we sell, long after a product reaches your door.



**Live online chat—  
with a real person!**

When our consultants aren't on the telephone, they are available via our online chat software. It's a great way to get a quick answer to common questions. *(Available during normal office hours.)*



**Ask-an-Expert  
email service**

Premier has partnered with leading veterinarians and small ruminant nutritionists to offer advice on everything from grazing to general sheep care. Visit our website to learn more.

## Educational Catalogs

Our unique educational booklets can be mailed to your door. Inside you'll find hundreds of pages of innovative, field-tested poultry and livestock husbandry equipment. Includes more "how-tos", helpful tips and practical advice than any other source.



**Premier1Supplies.com**  
**800-282-6631**

**LOT # 71      RANDY & WENDY HALLIDAY    DOE**  
**NKR # N20F0055RWH5      TAG # 056**  
**DOB: 9-16-20      DNA: PV**

**100% NZ**

**RWH HALLIDAY INDIAN'S PRINCESS**

SIRE: SAF SPRINGS RENEGADE INDIAN  
YKF BUTTERSCHOTCH 74

---

CPK JOHN WAYNE

DAM: SAF SPRINGS TWINKLE TOES  
CPK SANTA ANNIE

MGR OUTLAW  
LFK OUTLAW'S RENEGARDE D13  
GHK A59

HKF MARCO  
SKF 25

---

CPK GOLDEN EMERALD  
HKF LORI V  
HEMP'S GOLDEN BOY  
CPK ANNIE OAKLY



Note: CDT vaccinated.

**LOT # 72      LORI HOOD      DOE**  
**NKR # N21F0121LSH3      TAG # L121**  
**DOB: 1-1-21      DNA: SIRE V**

**100% NZ**

**LSH GAMBLER'S L121**

SIRE: LFK H821 GAMBLER  
GHK A59

---

SPG SUNDANCE KID

DAM: LFK G769 SDK'S RED WAGON  
LFK F59 OUTLAW'S PISTOL

BLUE'S SON  
AFK Y30  
COO IRON HORSE  
GHK Y51

---

GHK B79 BINGO  
HVF 1076 FLASH  
MRG OUTLAW  
MAMA  
SLS JOSIE



**LOT # 73 SUZANNE & KRAIG STEMME      DOE**  
**NKR # N21F0120LFK9      TAG # L120**  
**DOB: 2-12-21      DNA: PV**

**100% NZ**

**LFK L120 BUCKSHOT'S MANDY**

SIRE: LFK K000 BUCKSHOT  
JJS MARGARET'S PEACH

---

MRG OUTLAW

DAM: LFK OUTLAW'S TWO SOCKS F107  
GHK A59

SPG SUNDANCE KID  
LFK OUTLAW'S SINNAMON E16  
JJS SMOKIN DOUBLE  
RLP PEACOCK'S MARGARET'S MANGO

---

HKF SONNY BOY  
HKF SAPHIRE  
COO IRON HORSE  
SHK Y51



Note: CDT & CL vaccinated. 11 years test negative herd for CAE & Johnes.

**LOT # 74 GRANVILLE & MARY CHEATHAM**  
**NKR # N21F0118NNT0**  
**DOB: 4-9-21**

**DOE**                    **100% NZ**  
**TAG # L118**  
**DNA: PV**

**NNT L118**

SIRE: PJM PADDINGTON  
SAN SONNY'S TASMAN TRICKS  
HKF SONNY BOY  
GAL AERIAL  
PJM ROOSTER/COPYRIGHT  
CPK ROOSTER COGBURN  
G39  
PJM COPYRIGHT/CODY SON50

---

DAM: ENM CLEMENTINE  
MRG SUPERSPORTS 1336  
LRF W304 SUPERSPORT  
LEN BETHANY  
ENM CLEOPATRA  
JNI JACKPOT  
SDM REBEL PRINCESS



Note: CD&T vaccinated. Tested negative for CAE & Johne's 11/24/2021.

**LOT # 75 TOMMY & SUSAN MCKINNON**  
**NKR # N20F1047TSF3**  
**DOB: 12-28-20**

**DOE**                    **100% NZ**  
**TAG # 1047**  
**DNA: PV**

**TSF KAT'S ROSE**

SIRE: TSF KAT DADDY  
LEN 8  
GFI BOUNCER  
GFI WAYSU'S KEEPER 31  
OLF LADY BLUE  
BLUE'S SON  
AVG'S OZARK JODI

---

DAM: TSF CAROLINE  
OLF HONCHO'S KEEPER  
WAYSU GOLIATH'S IMPRINT  
PRG ONYX'S LILY  
TSF TOM BLACK'S KIM  
MEP TOM BLACK  
TSF NICK'S ESTHER



**LOT # 76 ROBERT & MARILYN SELESKA**  
**NKR # N21F 1116SAF3**  
**DOB: 9-16-21**

**DOE**                    **100% NZ**  
**TAG # 1116**  
**DNA: PV**

**SAF SPRINGS INDIANS JUDY**

SIRE: SAF SPRINGS RENEGADE INDIAN  
LFK OUTLAW'S RENEGADE  
MRG OUTLAW  
D13  
GHK A59  
YKF BUTTERSCHOTCH 74  
HKF MARCO  
SKF 25

---

DAM: JJS BOOTSIE  
JJS SLEDGE HAMMER  
JMJ D61 SONNY  
DJS COUNTRY GIRL 24  
NNT'S B118  
NNT'S Z41  
NNT'S Z27



Note: CD&T vaccinated.



LOT # 77 ED DREXLER  
NKR # N21F0302CED1  
DOB: 2-15-21

DOE 100% NZ  
TAG # 302  
DNA: PV

CED REBELS BIG GIRL

SIRE: YKF RENEGADES REBEL  
LFK OUTLAW'S RENEGADE D13  
MRG OUTLAW  
GHK A59  
SAF UNCLE SI  
SKF BLACK ONYX  
SKF 25

---

DAM: CED APACHE'S IMPRINT  
PRG APACHE CHIEF  
AVG'S OZARK APACHE  
CLP DARK CHOCOLATE  
LFK OUTLAW'S RENEGADE D13  
YKF SOPHIA  
CED SPECTATOR



LOT # 78 ANNE GERRISH  
NKR # N21F0178RAI6  
DOB: 2-11-21

DOE 100% NZ  
TAG # 178  
DNA: PV

RAI RED

SIRE: RAI JOEY  
JKC CAPTAIN NEMO  
TLF STRIKER  
TLF NETTA  
TSF GOLDMINE'S 543  
GOLDMINE'S BLOCKBUSTER  
MMG 109

---

DAM: WJB 68  
SDR BEETHOVEN BEAR  
SDR NANOOK ONYX BEAR  
SDR BLACKBERRY JAM  
WJB 52  
HKF W123  
WJB SALLY



*Thank you  
for coming.  
Have a safe trip home.*





# PLEASANT RIDGE GOATS

100% NZ AND  
PUREBRED KIKOS  
CARROLLTON, GA.

## NEW HERD SIRE



Laura and Rich Davis  
Owners

Get in touch with us

Website:  
[www.pleasantridgegoats.com](http://www.pleasantridgegoats.com)

Email:  
[pleasantridgegoats@gmail.com](mailto:pleasantridgegoats@gmail.com)

Cell Phone:  
Rich **770.630.5634**  
Laura **770.312.6669**



# Join us

August 5&6, 2022

for the  
5th Annual Sale



**Carroll County Ag Center  
900 Newnan Rd, Carrollton, GA**

**The National Kiko Registry would like  
to welcome you to the**

*Southeast Kiko Goat Association  
Field Day & Kiko Round Up Sale*

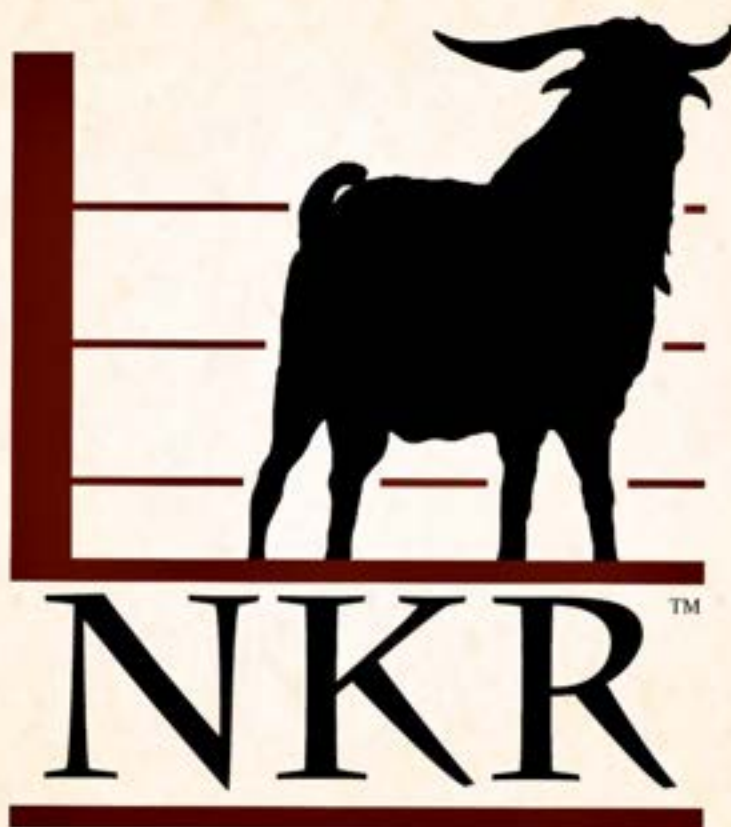

To learn more about how NKR can benefit your meat goat operation, visit our website or give Karen a call.

[www.NationalKikoRegistry.com](http://www.NationalKikoRegistry.com)

Karen Brown, registrar • 770-844-4300 • [nkr.reg@gmail.com](mailto:nkr.reg@gmail.com)

NKR, POB 1800, Cumming GA 30028

*The National Kiko Registry...Thinking outside the fence*