



15th Annual
Round Up Sale

April 26 & 27, 2024
Carrollton, GA



Cover photo provide by:
Spring Acres Farm: Bob and Marilyn Seleska, Quitman, GA
229-740-1813 | springacresfarm.com



Est. 2008

Commercial, Purebred & New Zealand

Lot # 17, 42, 61, 75, 84



LSH Lori S Hood
Clyo, Ga • 912-667-6619

IKGA

A Kiko Goat Association & Registry



BRINGING BLOODLINES TOGETHER

theikga.org

Welcome to 2024 Kiko Roundup & Sale

Our 2024 consignors are:

Spring Acres Farm – SAF

Bob & Marilyn Seleska
Quitman GA
229-740-1813

J & L Kikos- LSH

Lori Hood
Clyo, GA
912-667-6619

Pleasant Ridge Goats- PRG

Rich & Laura Davis
Carrollton, GA
770-630-5634

The Little Farm on Mayberry- GBW

Gene & Nancy Williams
Richlands, NC
910-389-3838

Triple Creek Kikos- SMT

Steve & Michelle Taylor
Ashland, AL
256-252-5557

Taterpatch Acres- TPA

Greg & Cheridan Tate
Greentown, IL
765-434-0146

Trotters Pride Kikos – TPC

Todd & Renee Trotter
Anderson, SC
864-940-0047

Drexler Farm - CED

Ed Drexler
Fitzgerald, GA
229-423-9931

The Heath Farm- CAJ

Carolynn & Joey Heath
Buena Vista, GA
706-681-2819

Halliday Family Kikos – RWH

Randy & Wendy Halliday
Camilla, GA
229-328-6364

Brenmar Farms- BMF

Mark & Brenda Kytan
Cragford, AL
256-846-0253

Ala Miss Kikos- ALA

Stacey Merritt
Vinegar Bend, AL
601-394-9360

S & R Triple Bar Kikos- SRT

Jim & Hank Stewart
Lee, FL
850-869-0836

Flint River Kikos- PLH

Pamela Halliday
Ty Ty, GA
229-328-9379

Pine Ridge Farm- PRF

George Curry
Perry, FL
850-843-5598

Cedar Valley Acres-CVA

Michael & Kim Case
Forsyth, GA
478-262-4568

Dean Hill Kikos- RDH

Charles & Sherri Reece
Lafayette, TN
615-388-3774

Cedar Springs Farm- CSP

Gary DeHaven
Brevard, NC
678-234-1826

Sandy Creek Farm- LMY

Linda York
Ramseur, NC
336-824-4333



2024 Kiko Spring Roundup & Sale
Carroll County Ag Center, Carrollton, GA
April 26 & 27, 2024

Friday, April 26

- 9:00 a.m. Goat check-in/ Registration opens
- 9:00 a.m. Silent Auction Opens, Proceeds to benefit the "Maxwell/SEKGA Agri-Business Scholarship Fund
- 10:00-11a.m. General Goat Health, Dr. Nikki Whitley, Animal Science Specialist, FVSU
- 11:30-1 p.m. Lunch hotdog & hamburgers
- 1:00-2 p.m. Fire ant Pasture & Hay field, Paula Burke, Carroll County Extension
- 3:00-4 p.m. The Importance of Minerals, Todd Trotter
- 4:00-5 p.m. Producers Panel
- 5:30 p.m. SEKGA Membership Meeting

Saturday, April 27

- 9:00-11:00a.m. View Animals, Visit Farm Displays, Breeders and Venders
- 9:00-1:00p.m. Registration for Buyer Numbers
- 9:00a.m. Registration for 4-H/FFA Skill-a-thon
- 9:00-10:00a.m. The Importance of Minerals, Todd Trotter
- 10:45a.m. Silent Auction Ends
- 11:30 Goat Meat Taco Lunch
- 12:00p.m. Barn Closed for Sale Setup
- 12:30-1:00p.m. Skill-a-Thon Results, and Winner of Give Away Buck Announced
- 1:00p.m. Breeding Stock Sale

YOUTH SKILL-A-THON

100% NZ DOE

PRG N15

Donated by
Pleasant Ridge Goats
Rich & Laura Davis
Carrollton, Ga



RAFFLE BUCK

100% NZ BUCK

CSS TGK N120 HOMBRE



Donated by
Spring Creek Kikos
Casey Smith
Seminary, MS

LOT # 1 STEVE & MICHELLE TAYLOR
NKR # N22F0005SMT5
DOB: 12-13-22

DOE 100% NZ
TAG # MD 5
DNA: PV

SMT LADY KYLEE

SIRE: CWR WHISKEY'S BIG SHOT
HVF SAM'S HEIDI-HO

PM COPYRIGHT TOUGH F0589
BWP TOUGH'S BLUE WHISKEY
BWP ACE 40 GIRL
HVF 1008
HVF 1006

DAM: SLS LADY KATY
SLS KATY BUG

LAA GENERAL CUSTARD
GFI DOC HOLIDAY
GFI ROLLING MEADOWS 174
GHK CHEROKEE FIDDLER
CLP KAT'S MEOW



LOT # 2 GARY DE HAVEN
NKR # N14M1709SDR8
DOB: 3-16-14

TWO SEMEN STRAWS
TAG # 1709
DNA: PV

100% NZ

SDR ARES SESAME BEAR

SIRE: HESLINGTON SESAME
CAPRINEX 964/84

CAPRINEX SAMUEL
CAPRINEX 10/82
GOATEX PIPER
N/A

DAM: SDR ROSEMARY BEAR
BBM SPORTS KAT RILEY

TAY ONYX
BBM NICKOLE W956
SKY S408 SPORTS KAT
BBM VICKY T 728

STORED AT B & D GENETICS. BUYER RESPONSIBLE FOR ALL TRANSFER/SHIPPING FEES.

LOT # 3 RICH & LAURA DAVIS
NKR # N23F0016PRG4
DOB: 2-4-23

DOE 100% NZ
TAG # N16
DNA: PV

PRG N16

SIRE: PRG LOVERBOY'S MOJO JOJO
GHK SARABI

SUNBOY 117 LOVERBOY
BETULA HILL MONEYMAKER
SEVENTREES SANDALWOOD
COO IRON HORSE
AKR LIGHTIN'S LADY

DAM: NNT DO-SI-DO
NNT F685

CLP RAGINRIVER'S HITMAN
SKY S408 SPORTS KAT
TSF ZOLO'S R479
SDR PIERS BEAR
NNT A50



LOT # 4 **ED DREXLER**
NKR # N21F0360CED9
DOB: 11-17-21

DOE **100% NZ**
TAG # 360
DNA: PV

CED REBEL'S L360

MRG OUTLAW
LFK OUTLAW'S RENEGADE D13
SIRE: YKF RENEGADES REBEL
SKF 25

GHK A 59
SAF UNCLE SI
SKF BLACK ONYX

PRG APACHE CHIEF
DAM: CED CHIEF'S POWDER PUFF
CED LOMESOME

AVG'S OZARK APACHE
CLP DARK CHOCOLATE
CED MIDDLEMAN
CED MOCKINGBIRD

CDT VACCINATED. NEVER EXPOSED TO A BUCK



LOT # 5 SCRATCH

LOT # 6 **LINDA YORK**
NKR # N22F0257LMY4
DOB: 2-3-22

DOE **100% NZ**
TAG # 0257
DNA: PV

LMY HAMMERS SNOWFLAKE

HKF HOBO'S 276
SIRE: WMC HOBO'S ROCKETMAN
WMC CINNAMON

WMB HOBO
HKF WILMOTENE
HKF DANNY BOY
MEP WILD THANG

JAH BLACK POWDER
DAM: LMY TIFFANY'S DELIA
KOK TIFFANY

GNX LONGSTEM
SNJ LADY MADONNA
SAF SPRINGS ST NICK
RMS SPRINGTIME



LOT # 7 **MARK & BRENDA KYTAN**
NKR # N22F0040BMF9
DOB: 11-20-22

DOE **100% NZ**
TAG # 0040
DNA: PV

BMF AUTUMN

RDH STRIKE GOLD
SIRE: RDH STRIKE'S GOLD BRICK
AFS ROHO'S DIANA

ECR BLACK GOLD N60
AFS ROHO'S VASHTI
ECR ROHO GRANDE'
AFS ABSHER FARMS BILLIE JEAN

RDH STRIKE GOLD
Sire: RHK STRIKES GABBY
BWP SPORTY VONN

ECR BLACK GOLD N60
AFS ROHO'S VASHTI
BWP SUPER SPORTY
BWP EBONITE'S 136

VACCINATED FOR CDT AND CL.

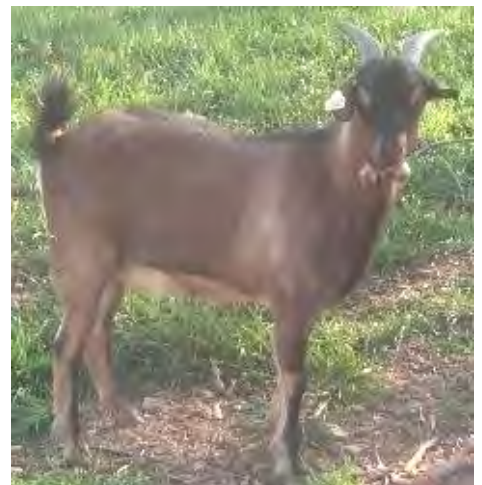

LOT # 8 GENE & NANCY WILLIAMS
NKR # N23F0212GBW4
DOB: 1-9-23

DOE **100% NZ**
TAG # 0212
DNA: PV

GBW RICK'S ASPEN

SLS BLUE'S MAN
SIRE: CBO RICK

GHK BLACK"NBBLUE F6
SLS LUCY LOU
JFV COALIE
JFV 1-90



MRG SUPERSPORTS 1340
DAM: RLD HOPE

LRF W-304 SUPERSPORT
MRG GEORGIA BELLE
SDR CALL ME SESAME BEAR
BWP APOLLOS 569 GIRL

LOT # 9 RANDY & WENDY HALLIDAY
NKR # N22F0078RWH4
DOB: 9-20-22

DOE **100% NZ**
TAG # 078
DNA: PV

RWH HALLIDAY AZTEC'S ROSEBUD

MVK EXAVIER'S APACHE CHIEF
SIRE: SAF SPRINGS AZTEC CHIEF

SDR EXAVIER BEAR
JJS IRON MAVERICK WT
CHOCOLATE



SAF SPRINGS SARA LEE

SAF SPRINGS ST NICK
SDR SARAH BEAR

CPK JOHN WAYNE
DAM: SAF SPRINGS TWINKLE TOES

CPK GOLDEN EMERALD
HKF LORI V

CPK SANTA ANNIE

HEMP'S GOLDEN BOY
CPK ANNIE OAKLY

CDT VACCINATED. TESTED NEGATIVE FOR CAE AND JOHNE'S..

LOT # 10 TODD & RENEE TROTTER
NKR # N23F0268TPC3
DOB: 1-13-23

DOE **100% NZ**
TAG # 268
DNA: PV

TPC JAZZY

RDH SEQUOIA
SIRE: BBK SEQUOIA'S VIKING

RDH INDIAN OUTLAW
AFS ROHO'S DONNA
LCK REDMAN
NNT REDMAN'S BLACK GOLD F688
NNT D282



CWR BEAUREGARD'S BRUNO
DAM: TPC GOLDEN GODDESS

SDR BEAUREGARD BEAR
SRW SAM'S SAHARA
AFS ROHO GRANDE MAGNUM
JRM BAMBINO'S GRETAL

JRM MAGNUMS SHELBY

LOT # 11 **JIM, HANK STEWART**
NKR # N22F0215SRT2
DOB: 12-28-22

DOE **100% NZ**
TAG # 215
DNA: PV

SRT DUCHESS'S FATIMA

RDH INDIAN OUTLAW
SIRE: RDH 232 COCHISE

MRG OUTLAW
TSF LITA'S GIRL
ECR RUSTY
ECR M4



ECR SUNNY

NNT K2004

CLP RAGIN RIVERS'S HITMAN

SKY S408 SPORTS KAT
TSF ZOLO'S R479
SDR PIERS BEAR
NNT'S V47

NNT D271

LOT # 12 **GEORGE CURRY**
NKR # N23F0472PRF
DOB: 1-20-23

DOE **100% NZ**
TAG # 472
DNA:

PRF LEGENDS BASIL

TMK MACHOS BLACK GUY
SIRE: SAF SPRINGS MACHOS LEGEND
NNT F636

GHK MACHO MAN
RAK EVE
SDR PIERS BEAR
NNT'S A74



LFK OUTLAWS TUFF ENUFF
DAM: PRF SKY WALKER

MRG OUTLAW D05
GHK IRON KLONDIKE B87
GHK WORK HORSE
GHK Z32

SMK JODY

LOT # 13 **MICHAEL & KIM CASE**
NKR # N23F0038CVA4
DOB: 1-11-23

DOE **100% NZ**
TAG # 38
DNA: PV

CVA HANNAH

LFK OUTLAW'S FLASH G704
SIRE: CWF ABRAHAM

MRG OUTLAW
GHK A59
SLS KATMANDU
NNT ALEXANDRA E595



SLS ABBY

JAH BLACK POWDER
DAM: LMY LOUISANNA'S LOLA

GNX LONGSTEM
SNJ LADY MADONNA
GNX ROSCOE KIKOTRAIN
SMK LULU

ACK LOLA

Spring Acres Farm

KIKO MEAT GOATS

"When Quality Counts"

Bob & Marilyn Seleska

Look for our does in Lots #19 – 25 – 44 – 63 – 76 – 86.

229-263-7977 | cell: 229-740-1813 | 9350 Dry Lake Rd, Quitman, GA 31643

www.springacresfarm.com | springacres@windstream.net

LOT # 14 CAROLLYNN & JOEY HEATH
NKR # N23F0005CAJ9
DOB: 1-14-23

DOE 100% NZ
TAG # HF 05
DNA: PV

CAJ CLEO



SIRE: SAF SPRINGS INDIANS WARRIOR
WJB BLACK BEAUTY

WJB ONYX BEAR KAT
DAM: CED BEAR'S READY BETTY
CED QUICKSILVER

LFK OUTLAWS RENEGADE D 13
INDIAN
YKF BUTTERSCOTCH 74
SDR BEETHOVEN BEAR
WJB BLACK BETTY
SDR BEETHOVEN BEAR
WJB BELL
SAF SPRING'S BLUEBEARD
CED 479

LOT # 15 STACEY MERRITT
#AKGA#
DOB:

DOE 100% NZ
TAG # 608
DNA:

ALA MISS 608 AKGAR



SIRE: ALA LEGACY'S TOP GUN 279
YKF RENEGADE'S BABY MAKER 38
EHR 343

HKF BIG BOY'S PRIDE
DAM: ESC BETTY SUE
ESC BLUE BABY

MJI RC'S BLUE LEGACY
HKF NELLIE I
LFK OUTLAW'S RENEGADE D13
WSU GOLDMINE'S HERITAGE
TLR TASMAN MADELINE
BFC BUCK 515
JKT CUDDLES

LOT # 16 GREG & CHERIDAN TATE
NKR # N23F0016TPA4
DOB: 2-6-23

DOE 100% NZ
TAG # 016
DNA: PV

TPA TROUBADOUR'S NORTHERN STAR



SIRE: CWR ZEUS'S TROUBADORE
CWR DIESEL'S PRETTY PENNY

SDR ZEUS STING BEAR
SDR POSIDEON SESAME BEAR
DAM: LMY BLACK EYED SUSIE
TSF TOM BLACK'S SWEET PEA

HESLINGTON STING
SDR PIPER BEAR
CWR DIESEL
BBM KYLIE
HESLINGTON SESAME
SDR ROSEMARY BEAR
MEP TOM BLACK
TSF BLACK EYED PEA

VACCINATED FOR CDT AND CL. TESTED NEGATIVE FOR JOHNE'S AND CAE.

LOT # 17 **LORI HOOD**
NKR # N23F0279LSH8
DOB: 1-8-23

DOE **100% NZ**
TAG # N279
DNA: PV

LSH N279

SKY W024 WAPANUKA
SIRE: LFK H821 GAMBLER

GHK A 59

BLUE'S SON
AFK Y30
COO IRON HORSE
GHK Y51

DAM: RAI SLIPPERS

RAI JOEY

RAI BUTTERSCOTCH

JKC CAPTAIN NEMO
TSF GOLDMINE'S 543
MEP TOM BLACK
TSF R 499



LOT # 18 **PAMELA HALLIDAY**
NKR # N22F0075PLH2
DOB: 9-15-22

DOE **100 NZ**
TAG # 075
DNA: PV

PLH AZTEC'S BLUE KISSED

MVK EXAVIER'S APACHE CHIEF
SIRE: SAF SPRINGS AZTEC CHIEF

SAF SPRINGS SARA LEE

SDR EXAVIER BEAR
JJS IRON MAVERICK WT CHOCOLATE
SAF SPRING'S ST NICK
SDR SARAH BEAR

DAM: SAF SPRINGS BLUE ICE

BWP PEPPY'S 568 GIRL

GHK MACHO MAN
RAK EVE
JFK PEPPY
TNB SWEETNESS

CDT VACCINATED. TESTED NEGATIVE FOR CAE AND JOHNE'S



LOT # 19 **ROBERT & MARILYN SELESKA**
NKR # N22F1217SAF1
DOB: 9-22-22

DOE **100% NZ**
TAG # 1217
DNA: PV

SAF SPRINGS COUNTRY GIRL

LFK OUTLAWS RENEGADE D 13
SIRE: SAF SPRINGS RENEGADE INDIAN

YKF BUTTERSCOTCH 74

MRG OUTLAW
GHK A 59
HKF MARCO
SKF 25

JJS BOOTSIE

JJS SLEDGE HAMMER

NNT'S B118

JMJ D61 SONNY
DJS COUNTRY GIRL 24
NNT'S Z41
NNT'S Z27

CDT VACCINATED . TESTED NEGATIVE FOR CAE AND JOHNE'S.



LOT # 20 **RICH & LAURA DAVIS** **TWO STRAWS SEMEN**
NKR # N07M0081GF11 **TAG # 81**
DOB: 07 **DNA: PV**

100% NZ

GFI 81 MR SPECKLES

SIRE: JFK CARPE DIEM
TASMAN ARISTOCRAT
TASMAN OPPORTUNITY
DAM: GFI DOTTI
SUNBOY 117 LOVERBOY
CNB'S GIRL 010

ARAROA ARISTOCRAT
BARDON BEAUTIFUL
WAYSU GOLIATH'S KEEPER
TASMAN TESS
BETULA HILL MONEYMAKER
SEVENTREES SANDALWOOD
SUNBOY STANTON 149
TASMAN ETERNITY



STORED AT BULLNANZA (FORMERLY REI).

LOT # 21 **ED DREXLER**
NKR # N21F0362CED7
DOB: 11-20-21

DOE **100% NZ**
TAG # 362
DNA: PV

CED REBEL'S L 362

SIRE: YKF RENEGADES REBEL
LFK OUTLAW'S RENEGADE
SKF 25
DAM: CED BEAR KAT BETSY
PRG APACHE CHIEF
CED LOLLY PO

MRG OUTLAW
D13
GHK A59
SAF UNCLE SI
SKF BLACK ONYX
AVG'S OZARK APACHE
CLP DARK CHOCOLATE
SAF SPRINGS BLUEBEARD
HKF DREXINDA



CDT VACCINATED. NEVER EXPOSED TO A BUCK.

LOT # 22 **TODD & RENEE TROTTER**
NKR # N23F0245TPC9
DOB: 1-11-23

DOE **100% NZ**
TAG # 245
DNA: PV

TPC MAGGIES SNOWFLAKE

SIRE: IMP IMPACT'S ODIN
LFK J901 SESAME'S HOTSHOT
KDJ ZEUS'S SUNKIST
DAM: TPC MAGGIE'S HOPE
CWR BEAUREGARD'S BRUNO
SRW SAM'S SAHARA
RLP PEACOCK'S MAGGIE LEE

HESLINGTON SESAME
GHK IRON KLONDIKE B87
SDR ZUES STING BEAR
BWP BLUE'S SON MISTY
SDR BEAUREGARD BEAR
HKF JOHN EVAN
LWK MAGGIE



LOT # 23 MICHAEL & KIM CASE
NKR # N23F0032CVA0
DOB: 1-9-23

DOE PUREBRED
TAG # 32
DNA: PV

CVA LYDIA

SIRE: CWF ABRAHAM
 LFK OUTLAW'S FLASH G704
 SLS ABBY

MRG OUTLAW
 GHK A59
 SLS KATMANDU
 NNT ALEXANDRA E595

DAM: LSH GAMBLER'S L109
 LFK H821 GAMBLER
 LSH SOUTHERN TRAVLER'S H3

SKY W024 WAPANUKA
 GHK A59
 LFK G764 SOUTHERN TRAVELER
 LSH PEPPER GA OUTLAW



LOT # 24 STACEY MERRITT
NKR # N22F0662ALA9
DOB: 9-29-22

DOE 100% NZ
TAG # 662
DNA:

ALA MISS 662

SIRE: ALA LEGACY'S TOP GUN 279
 SAN LEGACY'S HERITAGE
 YKF RENEGADES BABY MAKER 38

MJI RC'S BLUE LEGACY
 HKF NELLIE I
 LFK OUTLAW'S RENEGADE D13
 HER 343

DAM: WMC BLACK GLORIA
 HKF DANNY BOY
 SAF SPRINGS GLORIA

HKF BLACK DUNCAN
 RKF PENELOPE
 CPK JOHN WAYNE
 CPK TEXAS GLITTER



LOT # 25 ROBERT & MARILYN SELESKA
NKR # N22F1224SAF0
DOB: 9-25-22

DOE 100% NZ
TAG # 1224
DNA: PV

SAF SPRINGS INDIANS ALEESHA

SIRE: SAF SPRINGS RENEGADE INDIAN
 LFK OUTLAW'S RENEGADE D 13
 YKF BUTTERSCOTCH 74

MRG OUTLAW
 GHK A 59
 HKF MARCO
 SKF 25

DAM: SAF SPRINGS PETUNIA
 SAF SPRINGS 551
 NNT D 283

TMK MACHO'S BLACK GUY
 SDR ALEESHA BEAR
 SDR PIERS BEAR
 NNT'S Z 13

CDT VACCINATED . TESTED NEGATIVE FOR CAE AND JOHNE'S.



Nip-N-Tuk

Kiko

Meat Goats

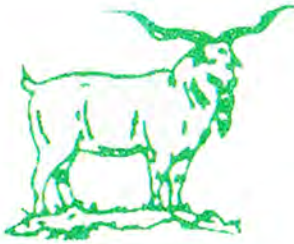

Granville & Mary Cheatham

4075 Covey Hollow Road • Culleoka, TN 38451

931-987-2826 931-215-0134

gjcheatham@gmail.com



WICKS

Hi COPPER MINERAL

- Cider Vinagar
- Raw NON Filtered
- NON Pasteurized

CUSTOM
Natural Minerals

Bill Eilerts 402-640-0800 **or** James Eilerts 402-213-6328

TROTTER'S PRIDE

864-376-4493

www.TrottersPrideKikos.com

LOT # 26 STEVE & MICHELLE TAYLOR
NKR # N22F0020SMT7
DOB: 12-17-22

DOE 100% NZ
TAG # MD 20
DNA: PV

SMT LUCIANA

SIRE: CWR WHISKEY'S BIG SHOT
BWP TOUGH'S BLUE WHISKEY
HVF SAM'S HEIDI-HO

PM COPYRIGHT TOUGH F0589
BWP ACE 40 GIRL
HVF 1008
HVF 1006

DAM: MAY LUCY
RDH OUTLAW'S WARRIOR
RDH FIREBIRD

RHD INDIAN OUTLAW
AFS ROHO'S BIG LADY
GHK ISIAH'S FIRE
BHR BLUE BIRD 255



LOT # 27 GARY DE HAVEN
NKR # N23F0057CSP2
DOB: 1-11-23

DOE 100% NZ
TAG # 0057
DNA: PV

CSP STACEY'S SAPHIRE

SIRE: OLF NEW ZEALAND WHITE
GOATEX 62/89
GSK ALEXIS BLUE

CAPRINEX 11/85
GOATEX 614/86
SKY 215 XCLUSIVELY BLUE
HKF ANNIE

DAM: TSF BEETHOVEN'S STACY
SDR BEETHOVEN BEAR
TSF LITA'S LADY

SDR NANOOK ONYX BEAR
SDR BLACKBERRY BEAR
GOLDMINE'S BLOCKBUSTER
GOLDMINE'S LITA



LOY # 28 RICH & LAURA DAVIS
NKR #N23F0104PRG8
DOB: 3-22-23

DOE 100% NZ
TAG # N104
DNA: PV

PRG N104

SIRE: PRG RUSTY'S LANGSTON J11
ECR RUSTY
JKC GENESIS

SOUTHWEST CISCO
JTV NINA
TLF DEX
JKC NICE

DAM: PJM LEGACY RIGHTS/COPYRIGHT H53
PJM LEGACY RIGHTS MD16
PJM LEGACY RIGHTS/COPYRIGHT H53
PJM COPYRIGHT/GOLD ROCKER F41
SAF BLU GOLDMINE MAKER

MJI RC'S BLUE LEGACY
PJM COPYRIGHTS TRU BLUE C11
SKY 213 BLUE'S COPYRIGHT
SAF BLU GOLDMINE MAKER



LOT # 29 ED DREXLER
NKR # N22F0009CED1
DOB: 11-3-22

DOE 100%NZ
TAG # M9
DNA: PV

CED APACHE 9



MRG OUTLAW
D13
GHK A59
SAF INCLE SI
SKF BLACK ONYX
LFK OUTLAW'S RENEGADE
SIRE: YKF RENEGADES REBEL
SKF 25
PRG APACHE CHIEF
DAM: CED CURLY SHIRLEY
CED MOCKINGBIRD
AVG'S OZARK APACHE
CLP DARK CHOCOLATE
BBM NICK'S T754
HKF DREXELLA

CDT VACCINATED. NEVER EXPOSED TO A BUCK.

LOT # 30 SCRATCH

LOT # 31 LINDA YORK
NKR # N22F0249LMY0
DOB: 1-21-22

DOE 100% NZ
TAG # 0249
DNA: PV

LMY NIXIE'S GAL



PJF SUDDEN IMPACT
SIRE: ACK SLEDGEHAMMER
AKC LOLA
PJF HAMMER'S BIG JAKE
SKY 1108 LINDSEY
GNX ROSCOE KIKOTRAIN
SMK LULU
HESLINGTON STING
CLP RAGIN RIVERS BLANCO GRANDE
CLP RAGIN RIVERS ONYX 238
DAM: BSM NIXIE'S WILD ROSE 192
BSM NIXIE
KCE SLEDGE
NNT'S B103

LOT # 32 MARK & BRENDA KYTAN
NKR # N23F0054BMF0
DOB: 4-5-23

DOE 100% NZ
TAG # 0054
DNA:

BMF FUDGE



RDH STRIKE GOLD
SIRE: RHK STRIKE'S GOLD BRICK
AFS ROHO'S DIANA
CGI SPITFIRE
DAM: RHK SPITFIRE'S RUBY
SHO MATILDA
ECR BLACK GOLD N60
AFS ROHO'S VASHTI
ECR ROHO GRANDE'
AFS ABSHER FARMS BILLIE JEAN
ECR RUSTY
HRK PANGO'S SUMMER BREEZE
WMB HOBO
DSW ARISTOCRAT BABY W82

VACCINATED FOR CDT AND CL.

LOT # 33 GENE & NANCY WILLIAMS
NKR # N23F0209GBW1
DOB: 1-6-23

DOE **100% NZ**
TAG # 0209
DNA: PV

GBW BRAVEHEART'S TEETER

SKY W018 WARSAW
SIRE: RHK BRAVEHEART

BLUE'S SON
AFK Y30
SDR ZEUS STING BEAR
ECR PETUNIA



SDR PIA BEAR

DAM: CWF REGINA'S PRIDE

LFK OUTLAW'S FLASH G704
MRG OUTLAW
GHK A 59
LAA GENERAL CUSTARD
MVH RAIZ'N

SLS REGINA

LOT # 34 RANDY & WENDY HALLIDAY
NKR # N22F1253RWH9
DOB: 11-22-22

DOE **100% NZ**
TAG # 1253
DNA: PV

RWH HALLIDAY CLOVER

LFK H821 GAMBLER
SIRE: LSH GAMBLER'S L122

SKY W024 WAPANUKA
GHK A 59
SPG SUNDANCE KID
LFK F59 OUTLAWS PISTOL
MAMMA



LFK G769 SDK'S RED WAGON
LFK OUTLAW'S FLASH G704
CWF ALEXANDER THE GREAT
SLS KARISMA

DAM: TDR MARYANNE

CWF BARBIE

JTF BAMBER 2
SAF SPRINGS POWDER PUFF

CDT VACCINATED. TESTED NEGATIVE FOR CAE AND JOHNE'S.

LOT # 35 TODD & RENEE TROTTER
NKR # N23F0254TPC6
DOB: 1-12-23

DOE **100% NZ**
TAG # 254
DNA: PV

TPC ROCK STAR

LFK J901 SESAME'S HOTSHOT
SIRE: IMP IMPACT'S ODIN

HESLINGTON SESAME
GHK IRON KLONDIKE B87
SDR ZEUS STING BEAR
BWP BLUE'S SON MISTY



KDJ ZEUS'S SUNKIST

DAM: TPC MAGGIE LEE'S PRIDE

SDR BEAUREGARD BEAR
CWR BEAUREGARD'S BRUNO
SRW SAM'S SAHARA
HKF JOHN EVAN
RLP PEACOCK'S MAGGIE LEE
LWK MAGGIE

LOT # 36 **JIM, HANK STEWART**
NKR # N23F0250SRT0
DOB: 1-1-23

DOE **100% NZ**
TAG # 250
DNA: PV

SRT CHOCOLATE CARAMEL

COO IRON HORSE
SIRE: RHK IRONSIDE
BWP TUFF RHONDA

TAY ONYX
AFK NIKI
PJM COPYRIGHT TUFF FO589
BWP SPECKLE'S BETTY

DAM: SRT CARAMEL

RDH 232 COCHISE
DSF 508

RDH INDIAN OUTLAW
ECR SONNY
LFK OUTLAW'S IRONMAN E35
WCK MARLEE'S SUGAR SHACK



LOT # 37 **GEORGE CURRY**
NKR # N23F0450PRF
DOB: 1-19-23

DOE **PUREBRED**
TAG # 450
DNA:

PRF SPEARMINT

TMK MACHOS BLACK GUY
SIRE: SAF SPRINGS MACHOS LEGEND
NNT F636

GHK MACHO MAN
RAK EVE
SDR PIERS BEAR
NNT'S A74

DAM: PRF GOLDIE

SAF SPRINGS DUKES APACHE
PRF WILDFLOWER

SAF SPRINGS THE DUKE
SAF SPRINGS CEE CEE
LFK OUTLAWS TUFF ENUFF D05
FAA PURDY'S FANCY



LOT # 38 **MICHAEL & KIM CASE**
NKR # N21F0042CWF6
DOB: 1-1-21

DOE **100% NZ**
TAG # 42
DNA: PV

CWF JANICE

SLS KATMANDU
SIRE: CWF KIMBA
SLS KABOODLE

GHK CHEROKEE FIDDLER
MEP BLACK'S BEAUTY
GHK BLACK'N'BLUE F6
SLS KAY KAY

DAM: CWF JENNEFER

LFK OUTLAW'S FLASH G704
HKF NATTY GANN

MRG OUTLAW
GHK A59
WMB HOBO
HKF BIG BOY'S LAST DANCE





The Southeast Kiko Goat Association is an independent goat association whose goal is to promote and make known the benefits of raising Kiko Goats.

Whether you are looking to upgrade your current herd, or start a new flock, Kiko is the goat for you.

The Southeast Kiko Goat Association serves breeders all across the US.

Membership is possible for Kiko breeders from any and all states.

Become A Member

www.sekga.org

LOT # 39 CAROLLYNN & JOEY HEATH
NKR # N23F0006CAJ3
DOB: 3-21-23

DOE **100% NZ**
TAG # HF 06
DNA: PV

CAJ TINA



SIRE: SAF SPRINGS INDIAN WARRIOR
WJB BLACK BEAUTY

DAM: CAJ LUNA
PPK LANEY

LFK OUTLAW'S RENEGADE D 13
SAF SPRINGS RENEGADE INDIAN
YKF BUTTERSCOTCH 74
SDR BEETHOVEN BEAR
WJB BLACK BETTY

CAJ BAMBI'S BUDDY
SLS BLUE'S PIZZAZZ
SMT MOONWALKER'S KATY ANN
OLF BUSTER SON OF 26/89
TSF PERSEUS 859

LOT # 40 STACEY MERRITT
NKR #
DOB:

DOE **100% NZ**
TAG # 674
DNA:

ALA MISS 674

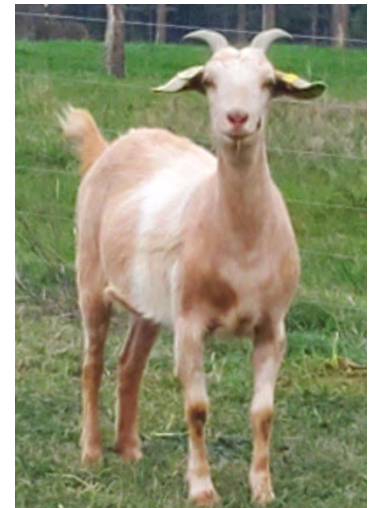

SIRE: WPK GOLD LODGE
WPK 1622'S AMAZON PRIME

DAM: GFK URIAH 234
RMC MISS MARIA

LVL KJ'S REESE'S PIECES
LVL SIKES' CINNAMON TOAST
LVL WHITE TAFFY
SAN SONNY BOY'S 1622
LFK G724 OUTLAW'S STARLIGHT

ESC CALEB'S BOY
HKF BIG BOY'S PRIDE
JKT CURLY
TNB JEBONITE
RMC MALIA

LOT # 41 GREG & CHERIDAN TATE
NKR # N23F0029TPA7
DOB: 2-8-23

DOE **PUREBRED**
TAG # 029
DNA: PV

TPA TROUBADOUR'S AUTUMN REIGN



SIRE: CWR ZEUS'S TROUBADOUR
CWR DIESEL'S PRETTY PENNY

DAM: WRG REIGN GOLD
WRG WALNUT RIDGE'S CAMMIE

SDR ZEUS STING BEAR
SDR PIPER BEAR
CWR DIESEL
BBM KYLIE

RHK CHANCE TO STRIKE GOLD
BHR BLACK ICE 250
GHK CESAR F25
WRG WALNUT RIDGE'S CALLIE

VACCINATED FOR CDT AND CL. TESTED NEGATIVE FOR JOHNE'S AND CAE.

LOT # 42 **LORI HOOD**
NKR # N18M0821LFK6
DOB: 2-1-18

TWO STRAWS SEMEN
TAG # H821
DNA: PV

100% NZ

LFK H821 GAMBLER

BLUE'S SON
SIRE: SKY W024 WAPANUKA

AFK Y30

DAM: GHK A59

COO IRON HORSE

GHK Y51

ELH BLUE BOY 1L

ELH 7L

SUNBOY STANTON 149

GOATEX DE THIERRY

TAY ONYX

AFK NIKKI

SUNBOY 117 LOVERBOY

AFK Y58



LOT # 43 **PAMELA HALLIDAY**
NKR # N22F0073PLH4
DOB: 9-13-22

DOE
TAG # 073
DNA: PV

100%NZ

PLH AZTEC'S DANDELION

MVK EXAVIER'S APACHE CHIEF

SIRE: SAF SPRINGS AZTEC CHIEF

SAF SPRINGS SARA LEE

DAM: DLD IVY ROSE

SDR GILDO BEAR

POK IZZY

SDR EXAVIER BEAR

JJS IRON MAVERICK WT
CHOCOLATE

SAF SPRING'S ST NICK

SDR SARAH BEAR

SDR ZEUS STING BEAR

SDR GINA GENERATOR BEAR

BBM LOVERBOY'S LANE BEAR

LWK HARRIET



CDT VACCINATED. TESTED NEGATIVE FOR CAE AND JOHNE'S.

LOT 44 ROBERT & MARILYN SELESKA
NKR # N22F1232SAF3
DOB: 11-4-22

DOE
TAG # 1232
DNA: PV

100% NZ

SAF SPRINGS DELILAH

TMK MACHO'S BLACK GUY

SIRE: SAF SPRINGS MIGHTY MAX

JTF MAGENTA

DAM: BWP PEPPY'S 568 GIRL

TNB SWEETNESS

GHK MACHO MAN

RAK EVE

CLP RAGIN RIVER'S
BAMBER

JTF BAMBI

JFK DELILAH'S

JFK LENNA

BBM NICK'S T801

TNB SWEET THANG



CDT VACCINATED.. TESTED NEGATIVE FOR CAE AND JOHNE'S

LOT # 45 STEVE & MICHELLE TAYLOR
NKR# N22F0024SMT3
DPB: 12-19-22

DOE 100% NZ
TAG# MD 24
DNA: PV

SMT KARIS



PJM COPYRIGHT TOUGH
F0589
BWP TOUGH'S BLUE WHISKEY
BWP ACE 40 GIRL
SIRE: CWR WHISKEY'S BIG SHOT
HVF 1008
HVF SAM'S HEIDI-HO
HVF 1006

SLS BLUE'S PIZZAZZ
GHK BLACKN'BLUE F6
SIGX GINA C023
DAM: SMT KATERINA
AMM TOP CAT
AMM DANIELLE B
AMM TAN KAT 200

LOT #46 GARY DE HAVEN
NKR # N23F0066CSP9
DOB: 1-24-23

DOE 100% NZ
TAG # 0066
DNA: PV

CSP NOBLE'S LOVELY GIRL



TASMAN ARISTOCRAT
SIRE: JFK NOBLE
SOUTHWEST JOCELYN
GOATEX TERMINATOR
GOATEX JOVENDA

GOATEX 62/89
CAPRINEX 11/85
DAM: OLF LOVELY RITA
GOATEX 614/86
GSK ALEXIS BLUE
SKY 215 XCLUSIVELY BLUE
HKF ANNIE

LOT # 47 RICH & LAURA DAVIS
NKR # N23F0060PRG5
DOB: 2-8-23

DOE 100% NZ
TAG # N60
DNA: PV

PRG LANGSTON'S ELEGANCE



ECR RUSTY
SIRE: PRG RUSTY'S LANGSTON J11
JTV NINA
JLC GENESIS
TLF DEX
JKC NICE

HESLINGTON STING
HESLINGTON SPOT
DAM: CLP RAGIN RIVERS ELDORA
CAPRINEX 121/87
CLP RAGIN RIVERS ONYX 238
TAY ONYX
SDR DENNA BEAR



RICHLANDS, NORTH CAROLINA

Find us on Facebook @The Little Farm on Mayberry-Kikos
New Zealand, Purebred and commercial Kikos

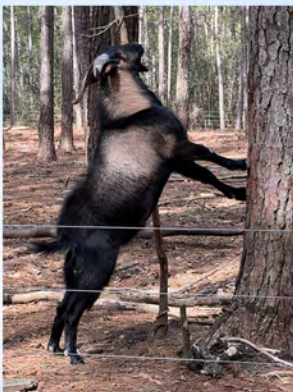

GBW Braveheart's
Brodie



CBO Rick



CWR RDH
Indian Sunboy



CWR Maverick's
Moses

Gene & Nancy Williams | 910-389-3838

kikosonmayberry@gmail.com

LOT # 48
NKR # N22F0006CED9
DOB: 11-2-22

ED DREXLER

DOE
TAG # M6
DNA: PV

100% NZ

CED REBELS SENA



MRG OUTLAW
D13
LFK OUTLAW'S RENEGADE

GHK A59

SIRE: YKF RENEGADES REBEL

SKF 25

SAF UNCLE SI

SKF BLACK ONYX

HKF DANNY BOY

HKF BLACK DUNCAN

DAM: WMC BLACK SENA

RKF PENELOPE

SKF SENA

LAF KING

HKF ADDIE 6

CDT VACCINATED, NEVER EXPOSED TO A BUCK.

LOT # 49 SCRATCH

LOT # 50 **LINDA YORK**
NKR # N22F0256LMYO
DOB: 2-6-22

DOE
TAG # 0256
DNA: PV

100% NZ

LMY KEEPER'S PENELOPE



HKF HOBO'S 276

WMB HOBO

SIRE: WMC HOBO'S ROCKETMAN

HKF WILMOTENE

WMC CINNAMON

HKF DANNY BOY

MEP WILD THANG

ACK SLEDGEHAMMER

PJF SUDDEN IMPACT

DAM: LMY KEEPER'S SUSIE BEAR

ACK LOLA

BMK BRIMAR JOLENE

TMK E142 KEEPER'S
SPORT

BMK MADONNA

LOT # 51 **MARK & BRENDA KYTAN**
NKR # N22F0048BMF1
DOB: 11-25-22

DOE
TAG # 0048
DNA: PV

100% NZ

BMF MERCY



RDH STRIKE GOLD

ECR BLACK GOLD N60

SIRE: RHK STRIKE'S GOLD BRICK

AFS ROHO'S VASHTI

AFS ROHO'S DIANA

ECR ROHO GRANDE'

AFS ABSHER FARMS BILLIE
JEAN

WEB HENRY HOOKER

CGI RINGO

DAM: KAM LEMON

WEB GINGER

MJI F0935 'MISS KITTY'

JFK DELILAH'S

MJI TEMPTRESS DAWN

LOT # 52 GENE & NANCY WILLIAMS
NKR # N23F0218GBW8
DOB: 1-9-23

DOE 100% NZ
TAG # 0218
DNA: PV

GBW LINCOLN'S GABBY



AFS ABSHER FARMS RUSTY
SIRE: DAD'S LINCOLN

ECR ROHO GRANDE'
SDR CATHERINE BEAR

JJS SAVANNAH
GHK IRON MAVERICK
JEL HANNAH

TMK MACHO'S BLACK GUY
SAF MACHOS KITTEN

GHK MACHO MAN
RAK EVE
SDR PIERS BEAR
NNT D269
NNT'S Z28

VACCINATED FOR CDT AND CL.

LOT # 53 RANDY & WENDY HALLIDAY
NKR # N22F1225RWH4
DOB: 10-26-22

DOE 100% NZ
TAG # 1225
DNA: PV

RWH HALLIDAY AZTEC'S POPPY



MVK EXAVIER'S APACHE CHIEF
CHOCOLATE
SIRE: SAF SPRINGS AZTEC CHIEF

SDR EXAVIER BEAR
JJS IRON MAVERICK WT

SAF SPRINGS SARA LEE
SAF SPRING'S ST NICK
SDR SARAH BEAR

SAF SPRINGS DUKES DYNAMO
SIRE: RWH HALLIDAY DYNAMO'S DONNA

SAF SPRING'S THE DUKE
NNT D269

SAF SPRINGS SNOW QUEEN
BBM SPORTS KAT'S W147
BOULDER HILL'S TR119

CDT VACCINATED. TESTED NEGATIVE FOR CAE AND JOHNE'S.

LOT # 54 TODD & RENEE TROTTER
NKR # N23F0257TPC8
DOB: 1-13-23

DOE 100% NZ
TAG # 257
DNA:

TPC LUXURY



SDR BEAUREGARD BEAR
SIRE: CWR BEAUREGARD'S BRUNO

SDR NANOOK ONYX BEAR
SDR BLACKBERRY BEAR
HKF SAM'S THUNDER ROAD
SRW SAM'S SAHARA
SRW SAM'S TIFFANI

TOF A039
DAM: MMFS 102 DAKOTA

HKF GEORGE
HKF GOLDIE
TNB CRAZY HORSE
TDD EAGLECLAW
JFK P50

LOT # 55 JIM, HANK STEWART
NKR # N22F0205SRT1
DOB: 12-27-22

DOE 100% NZ
TAG # 205
DNA: PV

SRT LUNA

BLUE'S SON
SIRE: LFK WITCH DOCTOR

ELH BLUE BOY 1L
ELH 7L
MRG OUTLAW
CHIP E37
GHK A59

LFK OUTLAWS CHOCOLATE

DAM: RDH CHICKASAW

RDH INDIAN OUTLAW

MRG OUTLAW
TSF LITA'S GIRL
MEP TOM BLACK
TSF GOLDMINE'S AMBER

TSF TOM BLACK'S TESS



LOT # 56 GEORGE CURRY
NKR # N23F0457PRF
DOB: 1-19-23

DOE PUREBRED
TAG # 457
DNA:

PRF SUMMER

TMK MACHOS BLACK GUY
SIRE: SAF SPRINGS MACHOS LEGEND
NNT F636

GHK MACHO MAN
RAK EVE
SDR PIERS BEAR
NNT'S A74

DAM: PRF GOLDIE

SAF SPRINGS DUKES APACHE

PRF WILDFLOWER

SAF SPRINGS THE DUKE
SAF SPRINGS CEE CEE
LFK OUTLAWS TUFF ENUFF D05
FAA PURDY'S FANCY



LOT # 57 MICHAEL & KIM CASE
NKR # N23F0033CVA4
DOB: 1-6-23

DOE 100% NZ
TAG # 33
DNA: PV

CVA CHLOE

LFK OUTLAW'S FLASH G704
SIRE: CWF ABRAHAM

MRG OUTLAW
GHK A59
SLS KATMANDU
NNT ALEXANDRA E595

SLS ABBY

RWH HALLIDAY DYNAMO'S IVY

SAF SPRING'S THE DUKE
SAF SPRINGS DUKES DYNAMO
NNT D269

SAF SPRING'S PEGLEG PETE
RWH HALLIDAY PETE'S DOROTHY
RWH HALLIDAY'S 437



LOT # 58 CAROLLYNN & JOEY HEATH
NKR # N23F0007CAJ7
DOB: 1-15-23

DOE **100% NZ**
TAG # HF 07
DNA: PV

CAJ BAMBI'S BEAUTY

SIRE: SAF SPRINGS INDIAN WARRIOR
WJB BLACK BEAUTY

SAF SPRINGS RENEGADE INDIAN
YFK BUTTERSCOTCH 74
SDR BEETHOVEN BEAR
WJB BLACK BETTY

DAM: SMT MOONWALKER'S KATY ANN
SLS LADY KATY

MRG THRILLER
SIG CLAUDIA A022
LAA GENERAL CUSTARD
SLS KATYBUG



LOT # 59 **STACEY MERRITT**
NKR #
DOB:

DOE **100% NZ**
TAG # 651
DNA:

ALA MISS 651

SIRE: WPK GOLD LODE
WPK 1622'S AMAZON PRIME

LVL SIKES CINNAMON
LVL WHITE TAFFY
SAN SONNY BOYS 1622
LFK G724 OUTLAW'S STARLIGHT

DAM: ALA MISS 318
ESC ANNA E117

MJI BCS BLUE LEGACY
HKF NELLIE I
TLF GALAHAD
ESC SUERRA



LOT # 60 **GREG & CHERIDAN TATE**
NKR # N23F0013TPA2
DOB: 2-5-23

DOE **100% NZ**
TAG # 013
DNA: PV

TPA TROUBADOUR'S LADY GREIA

SIRE: CWR ZEUS'S TROUBADOUR
CWR DIESEL'S PRETTY PENNY

SDR ZEUS STING BEAR
SDR PIPER BEAR
CWR DIESEL
BBM KYLIE

DAM: MRG ANASTASIA
MRG SHANT1301

GFI HEMI
MRG LUCY
GHK BROADWAY JOE
GHK E 58

VACCINATED FOR CDT AND CL. TESTED NEGATIVE FOR JOHNE'S AND CAE.





John 13:34
"Love one another"



RHK Strike's Gold Brick

Mark & Brenda Kytan
256-846-0253
markkytan@hotmail.com

Check out our does at
Lot # 7, 32, 51, 69, 85



RHK Spitfires Pyro



www.sekga.org



STEGALL FABRICATION & ENGINEERING, LLC
In a world of animals, we help corral and feed them.

GOAT EQUIPMENT

TAILORED TO MEET YOUR NEEDS!



WIRE MESH PANELS & PENS



TILT TABLE



A-FRAME FEEDER



OFF-GROUND FEEDER

We understand that to raise quality livestock you need the right equipment. That is why we've designed our equipment with breed-specific needs in mind.

PORTABLE WORKING FACILITY



MARLA STEGALL-HOTSENPILLER (OWNER)

Phone: 660-263-0390 Mobile: 660-651-3486
1219 W. Outer Road Moberly, MO 65270

@Stegall Fabrication

www.stegallfab.com

stegallfab@outlook.com

LOT # 61 LORI HOOD
NKR # N23F0266LSH5
DOB: 1-3-23

DOE 100% NZ
TAG # N266
DNA: PV

LSH N266

TMK BIG KAHUNA
SIRE: GOT TITO
GOT IRRESISTABLE

MRG TITAN'S HAMMER
CVK JUNE II
GHK DARK HORSE
CLP RAGIN RIVERS CADEE

DAM: LSH GAMBLER'S K8

LFK H821 GAMBLER
LFK G769 SDK'S RED WAGON
SKY W024 WAPANUKA
GHK A 59
SPG SUNDANCE KID
LFK F59 OUTLAW'S PISTOL MAMA



LOT # 62 PAMELA HALLIDAY
NKR # N22F0083PLH5
DOB: 9-21-22

DOE 100% NZ
TAG # 0083
DNA: PV

PLH AZTEC'S BLACKEYED SUSAN

MVK EXAVIER'S APACHE CHIEF
SIRE: SAF SPRINGS AZTEC CHIEF
SAF SPRINGS SARA LEE

SDR EXAVIER BEAR
JJS IRON MAVERICK WT CHOCOLATE
SAF SPRING'S ST NICK
SDR SARAH BEAR

DAM: RWH SAVANNA

SAF SPAING'S MERLIN
HKF DIANNA
BHF'S W194
BOULDER HILL'S TR119
CGI PECOS
WAYSU DIEDRE



CDT VACCINATED. TESTED NEGATIVE FOR CAE AND JOHNE'S.

LOT # 63 ROBERT & MARILYN SELESKA
NKR # N22F1216SAF57
DOB: 9-22-22

DOE 100% NZ
TAG # 1216
DNA: PV

SAF SPRINGS INDIANS SPARKLE

LFK OUTLAW'S RENEGADE
SIRE: SAF SPRINGS RENEGADE INDIAN
YKF BUTTERSCOTCH 74

MRG OUTLAW D 13
GHK A 59
HKF MARCO
SKF 25

DAM: CLP RAGIN RIVERS FALINE

SDR HERCULES SESAME BEAR
CLP RAGIN RIVERS GENERATOR 256
HESLINGTON SESAME
SDR ROSEMARY BEAR
GOTEX GENERATOR
BBM SPORTS KAT'S COCO



CDT VACCINATED. TESTED NEGATIVE FOR CAE AND JOHNE'S.

LOT # 64 STEVE & MICHELLE TAYLOR 2 STRAWS SEMEN 100% NZ SLS THRILLER'S MOONWALKER
NKR # N18M0161SLS9 TAG # H161
DOB: 2-8-18 DNA: PV

SIRE: MRG THRILLER
 HKF SONNY BOY SKY W 018 WARSAW
 HKF SARA RUTH
 WAYSU GOLIATH'S IMPRINT
 HKF SAPHIRE HKF NELLIE I

SIG CLAUDIA A022
 GIN V22 BBM DALE 1400
 JFK JAMILLA 3
 GIN V4C TNT CODY
 JFK BETTINA 2

FIRST TIME OFFERED.



LOT # 65 GARY DE HAVEN
NKR # N23F0058CSP6
DOB: 1-11-23

SIRE: OLF NEW ZEALAND WHITE
 GOATEX 62/89
 GSK ALEXIS BLUE

DAM: TSF BEETHOVEN'S STACY
 SDR BEETHOVEN BEAR
 TSF LITA'S LADY

DOE TAG # 0058 DNA: PV
 100% NZ
 CAPRINEX 11/85
 GOATEX 614/86
 SKY 215 XCLUSIVELY BLUE
 HKF ANNIE
 SDR NANOOK ONYX BEAR
 SDR BLACKBERRY BEAR
 GOLDMINE'S BLOCKBUSTER
 GOLDMINE'S LITA

CSP STACEY'S IVORY



LOT # 66 RICH & LAURA DAVIS
NKR # N23F0103PRG4
DOB: 3-12-23

SIRE: PRG RUSTY'S LANGSTON J11
 ECR RUSTY
 JKC GENESIS

DAM: HVF FIONA 1301
 HVF ACHIEVER
 HVF 1105

DOE TAG # N103 DNA: PV
 100% NZ
 SOUTHWEST CISCO
 JTV NINA
 TLF DEX
 JKC NICE
 GHK E 66
 HVF 1112
 HVF IRONICK
 BHF'S XR227

PRG N103



LOT # 67 ED DREXLER
NKR # N21F0366CED3
DOB:11-26-21

DOE 100% NZ
TAG # 366
DNA: PV

CED CHIEF'S L 366

AVG'S OZARK APACHE
SIRE: PRG APACHE CHIEF
CLP DARK CHOCOLATE

WMB MINGO
AVG'S OZARK BUMPKIN
SKY S408 SPORTS KAT
TSF RAGIN RIVER'S ALBANY



HKF KAWLIJA
DAM: CED MISS SPECKLES

HEMP'S NEGRO
HKF BIG BOY'S NELLIE
WAYSU GOLDMINE'S HERITAGE
SOUTHWEST SELMA

CDT VACCINATED. NEVER EXPOSED TO A BUCK.

LOT # 68 LINDA YORK
NKR # N21F0253LMY7
DOB: 12-8-21

DOE 100% NZ
TAG # 0253
DNA: PV

LMY SWEET TESSY

HESLINGTON SESAME
SIRE: SDR POSIDEON SESAME BEAR
SDR ROSEMARY BEAR

CAPRINEX SAMUEL
CAPRINEX 964/84
BBM ONYX BEAR
BBM SPORTS KAT'S RILEY



DAM: MWS GINA

TSF NICK'S ZULU
CBK 56 COLONEL'S LEAH

BBM NICK T716
ECR RED NELLE
HMK BO'S COLONEL
HMK EVONNE

LOT # 69 MARK & BRENDA KYTAN
NKR # N22F0036BMF2
DOB: 11-17-22

DOE 100% NZ
TAG # 0036
DNA: PV

BMF ROSE PETAL

RDH STRIKE GOLD
SIRE: RHK STRIKE'S GOLD BRICK
AFS ROHO'S DIANA

ECR BLACK GOLD N60
AFS ROHO'S VASHTI
ECR ROHO GRANDE'
AFS ABSHER FARMS BILLIE JEAN



DAM: RHK SPITFIRE'S ROSE

CGI SPITFIRE
SDR ROSEMARY BEAR

ECR RUSTY
HRK PANGO'S SUMMER BREEZE
BBM ONYX BEAR
BBM SPORTY'S KAT RILEY

VACCINATED FOR CDT AND CL.

LOT # 70 **TODD & RENEE TROTTER**
NKR # N23F0241TPC3
DOB: 1-11-23

DOE **100% NZ**
TAG # 241
DNA: PV

TPC ELOISE



RDH SEQUOIA

RDH INDIAN OUTLAW

AFS ROHO'S DONNA

SIRE: BBK SEQUOIA'S VIKING

LCK REDMAN

NNT REDMAN'S BLACK GOLD F688

NNT D282

CLP RAGIN RIVER'S HITMAN

SKY S408 SPORTS KAT

TSF ZOLO'S R479

DAM: NNT H1865

SDR PIERS BEAR

NNT F686

NNT A50

LOT # 71 **JIM, HANK STEWART**
NKR # N22F0238SRT
DOB: 12-29-22

DOE **100% NZ**
TAG # 238
DNA:

SRT JADE



BLUES SON

ELH BLUEBOY 1L

ELH 7L

SIRE: LFK WITCH DOCTOR

MRG OUTLAW

LFK OUTLAW'S COCOLATE

CHIP E37

GHK A59

LFK OUTLAWS RENEGADE

MRG OUTLAW

D13

GHK A59

DAM: LOK 0004

ECR ALEXANDER

NNT E547

NNT'S BW150

LOT # 72 **MICHAEL & KIM CASE**
NKR # N22F0034CVA4
DOB: 12-2-22

DOE **100% NZ**
TAG # 34
DNA: PV

CVA ANTONIA



MGR TITAN'S HAMMER

AKR LIGHTIN'S TITAN N06

AKR LIGHTIN'S LADY N08

SIRE: JKC HAMMER'S KEEPER

WAYSU GOLIATH'S KEEPER

FDL KEEPERS BELLE D73

LAF CONSTANCE

CWF KIMBA

SLS KATMANDU

SLS KABOODLE

DAM: CWF JENI

LFK OUTLAW'S FLASH G704

CWF JENNEFER

HKF NATTY GANN



Sunrize Stitches

Est. 2005

Tracey A. McLeod
Owner ~ Operator

3351 Foley Cutoff Rd
Perry, FL 32348

(850)672-0200

email: sunrizestitches@gmail.com



LOT # 73 CAROLLYNN & JOEY HEATH
NKR # N23F0008CAJ1
DOB: 1-16-23

DOE **100% NZ**
TAG # HF 08
DNA: PV

CAJ URSULA



SAF SPRINGS RENEGADE INDIAN
LFK OUTLAW'S RENEGADE D 13
YKF BUTTERSCOTCH 74
SIRE: SAF SPRINGS INDIAN WARRIOR
WJB BLACK BEAUTY SDR BEETHOVEN BEAR
WJB BLACK BETTY
TMK MACHO'S BLACK GUY GHK MACHO MAN
RAK EVE
DAM: RWH HALLIDAY BLACK GUY'S DOLLY
SHO SARA GFI RM POWER DRIVE 604
HKF LINDSEY IRENE

LOT # 74 STACEY MERRITT
AKGA # 22K585ALA80
DOB: 2-9-22

DOE **100% NZ**
TAG # 585
DNA: PQ

ALA MISS 585



SAN DAY MONEY HKF SONNY BOY
GAL SABRINA
SIRE: SAN HAT TIP WSU GOLIATH'S IMPRINT
SAN ANNIE OAKLEY HKF NELLIE I
HKF SONNY BOY
SAN SONNY BOYS CARBON COPY
GAL SABRINA
DAM: LOO RED RANCH DORA K17
KOT ROUGHNECK
LOO DORA LOO PATCHES SHO GUN DEMI

LOT # 75 LORI HOOD
NKR # N17M0005RDH2
DOB: 1-27-17

TWO STRAWS SEMEN **100% NZ**
TAG # G5
DNA: PV

RDH KAWLIGA

MRG OUTLAW HKF SONNY BOY
HKF SAPHIRE
SIRE: RDH INDIAN OUTLAW GOLDMINE'S BLOCKBUSTER
TSF LITA'S GIRL GOLDMINE'S LITA
SOUTHWEST CISCO
ECR RUSTY JTV NINA
DAM: AFK REDNECK WOMAN LRF PANGO HUA
HRK PANGO'S SUMMER BREEZE
ALICE

LOT # 76 ROBERT & MARILYN SELESKA
NKR # N22F1218SAF5
DOB: 9-22-22

DOE
TAG # 1218
DNA: PV

100% NZ

SAF SPRINGS INDIANS ELLIE SUE



MRG OUTLAW
D 13
GHK A 59

SIRE: SAF SPRINGS RENEGADE INDIAN

YKF BUTTERSCOTCH 74

HKF MARCO
SKF 25

TMK MACHO'S BLACK GUY

DAM: SAF SPRINGS FALINE

NNT D247

GHK MACHO MAN
RAK EVE
ECR ALEXANDER
NNT'S BW 160

CDT VACCINATED. TESTED NEGATIVE FOR CAE AND JOHNE'S.

LOT # 77 STEVE & MICHELLE TAYLOR
NKR # N18M0080SLS4
DOB: 1-24-18

2 STRAWS SEMEN
TAG # H80
DNA: PV

100% NZ

SLS BLUE'S PIZZAZZ



BLUES SON

SIRE: GHK BLACKN'BLUE F6

GHK LITTLE BLACKIE

ELH BLUE BOY 1L
ELH 7L
COO ONYX JR
AFK DOTTIE

MJI FRANKIE

DAM: SIGX GINA C023

SIG GYPSIE

MGR TITANS RC
AVG BONNIE
RAK AUSTIN'S BOY
GIN V4

FIRST TIME OFFERED.

LOT # 78 RICH & LAURA DAVIS
NKR # N23F0042PRG1
DOB: 2-8-23

DOE
TAG # N42
DNA: PV

100% NZ

PRG LANGSTON TOFFEE



ECR RUSTY

SIRE: PRG RUSTY'S LANGSTON J11

JKC GENESIS

SOUTHWEST CISCO
JTV NINA
TLF DEX
JKC NICE

TLF LEGEND

DAM: PRG MULAN'S CARAMEL

GHK MULAN

SUNBOY STANTON 149
WAYSU GOLDMINE'S ESTER
SUNBOY 117 LOVERBOY
GHK LITTLE BLACKIE

LOT # 79
NKR # N22F0014CED2
DOB: 11-5-22

ED DREXLER

DOE
TAG # M14
DNA: PV

100% NZ

CED OZARK'S LADY

SIRE: YKF RENEGADES REBEL

LFK OUTLAW'S RENEGADE

MRG OUTLAW
D13
GHK A59

SKF 25

SAF UNCLE SI

SKF BLACK ONYX

PRG APACHE CHIEF

AVG'S OZARK APACHE
CLP DARK CHOCOLATE

DAM: CED CHIEF'S POWDER PUFF

CED LOMESOME

CED MIDDLEMAN

CED MOCKINGBIRD

CDT VACCINATED. NEVER EXPOSED TO A BUCK



LOT # 80
TODD & RENEE TROTTER
NKR # N23F0238TPC0
DOB: 1-10-23

DOE
TAG # 238
DNA:

PUREBRED

TPC BLACK SMOKE

SIRE: CWR BEAUREGARD'S BRUNO

SDR BEAUREGARD BEAR

SDR NANOOK ONYX BEAR

SDR BLACKBERRY BEAR

SRW SAM'S SAHARA

HKF SAM'S THUNDER ROAD

SRW SAM'S TIFFANI

GNX BLACKOUT

BBM NICK'S X232

DAM: TPC NC SERENA

PFJ NC GRACE

GHK Z66

PFJ KATMAN 2

PFJ



LOT # 81
RANDY & WENDY HALLIDAY
NKR # N22F1249RWH2
DOB: 11-18-22

DOE
TAG # 1249
DNA: PV

100%

RWH HALLIDAY QUEEN ANNE'S LACE

SIRE: LSH GAMBLER'S L122

LFK H821 GAMBLER

SKY W024 WAPANUKA

GHK A 59

LFK G769 SDK'S RED WAGON

SPG SUNDANCE KID

LFK F59 OUTLAW'S PISTOL MAMA

PJM PADDINGTON

SAN SONNY'S TASMAN TRICKS

PJM ROOSTER/COPY RIGHT G39

DAM: NNT L010

ENM CAMELLIA

MRG SUPERSPORT'S 1336

ENM CLEOPATRA

CDT VACCINATED



LOT # 82 MICHAEL & KIM CASE
NKR # N21F0005CVA4
DOB: 4-26-21

DOE 100% NZ
TAG # 5
DNA: PV

CVA TIPPER

CVK HAMMERHEAD WV18
SIRE: GBC GOLDMINE

MGR TITAN'S HAMMER
CVK JUNE II
ECR RUSTY'S RAMBO
CVK BUSHMASTER'S D16



SRK MAMBA

DAM: GBC CLOUD 9

ECR BLACK JACK

BBM ATTICUS
ECR MAGNOLIA
LGB LONE RANGER 861
CGI P670

TRF 149

LOT # 83 STACEY MERRITT
AKGA #22P522ALA82
DOB: 1-27-22

DOE 100% NZ
TAG # 522
DNA: PQ

ALA MISS 522

SAN LEGACY'S HERITAGE
SIRE: ALA LEGACY'S TOP GUN 279

MJI RC'S BLUE LEGACY
HKF NELLIE I
LFK OUTLAW'S RENEGADE D13
YKF RENEGADE'S BABY MAKER 38
EHR 343



YKF RENEGADE'S BABY MAKER 38

DAM: SAN RUFFUS 841 GIRL

SIG RUFFUS

GIN W02
GIN V4C
MGR HAMMERS MOUNTAIN U07
MJI RC'S MYSTERY 48

MJI LANAI

LOT # 84 LORI HOOD
NKR # N23F0271LSH6
DOB: 1-5-23

DOE 100% NZ
TAG # N271
DNA: PV

LSH N271 HOLLY

SLS LEGACY'S LEBO
SIRE: LSH PREACHER M181

SLS TITAN'S LEGACY
FHG 161
LFK H821 GAMBLER
LFK G763 SDK'S BLACK LACE



LSH GAMBLER'S K2

DAM: RWH HALLIDAY INDIANS BABY DOLL

SAF SPRINGS RENEGADE INDIAN
YKF BUTTERSCOTCH 74
YKF RENEGADE'S STORMY
RWH HALLIDAY STORMY'S FLOWER
SAF SPRINGS TWINKLE TOES



PETCHER SEEDS

WORKING TOGETHER TO FEED AMERICA

WHAT IS SUNN HEMP

Sunn Hemp, a tropical legume, has the reputation of being one of the best soil-building cover crops in the world. It also has the reputation of being one of the best summer forages in the world for goats. Goats thrive on this forage. This plant grows very fast and typically reaches 6 feet in height in 60 days. It also is a legume so

it replenishes the soil with Nitrogen. Within 60 days it typically replenishes the soil with over 100 pounds of Nitrogen and translocates from the subsoil 10 pounds of Phosphorus and 80 pounds of Potash per acre. It also adds 4 tons of organic matter and suppresses both Root Knot and Reiniform nematodes in the soil.

WHY GOATS THRIVE ON SUNN HEMP

First of all, the leaves of the plant are over 30% Nitrogen. This boost in protein results in phenomenal herd health. At present there are no known toxins in sunn hemp that reduce parasites in goats. However, the fact that the goats will be mostly upward browsing is another dynamic effect on the herd as they will be ingesting few, if no, worm eggs. It is very important to let the sunn hemp achieve at least 32 inches, preferably 40 inches, in height before allowing the goats to graze. This typically will be around 45 days after planting. This allows time for the main stem to become a bit steamy

and then the goats will eat just the leaves. If the stems are mowed below 12 inches the sunn hemp may die instead of producing fast regrowth. If the sunn hemp is too tall, 6 feet or more, the goats may walk the plant down to eat the leaves and this usually kills the plants. So control graising is a must if you only have a small patch of sunn hemp. Allowing the herd to graze for one hour per day is ample. If unable to control graze ever day, allowing the herd to graze at least once every four days will produce dynamic herd health. Seeding rate: 15lb/per acre.

WHERE TO BUY SUNN HEMP

PETCHER SEEDS

WWW.PETCHERSEEDS.COM

1665 Carpenter Crossing Road • Fruitdale, AL 36539

Phone: (251) 827-6594 • Cell: (251) 202-1009

richardpetcher@petcherseeds.com

LOT # 85 MARK & BRENDA KYTAN
NKR # N23F0052BMF2
DOB: 2-28-23

DOE 100% NZ
TAG # 0052
DNA: PV

BMF ZOE

RDH STRIKE GOLD
SIRE: RHK STRIKE'S GOLD BRICK
AFS ROHO'S DIANA

ECR BLACK GOLD N60
AFS ROHO'S VASHTI
ECR ROHO GRANDE'
AFS ABSHER FARMS BILLIE JEAN

SPF DOX'S
DAM: BHF R520
BHF R414

SKY W01 BLACK PARADOX
BRK 0011
BHF 488 DREAM MACHINE
BHF R378

VACCINATED FOR CDT AND CL.



LOT # 86 ROBERT & MARILYN SELESKA
NKR # N22F1235SAF5
DOB: 11-6-22

DOE 100% NZ
TAG # 1235
DNA: PV

SAF SPRINGS MAX'S MOJO

TMK MACHO'S BLACK GUY
SIRE: SAF SPRINGS MIGHTY MAX
JTF MAGENTA

GHK MACHO MAN
RAK EVE
CLP RAGIN RIVERS BAMBER
JTF BAMBI

AVG'S OZARK BOUNTY
DAM: SSK HELENA
IBR NOTHER TIME

GHK STELLAR
ECR CONDI
IBR IRON BRIDGE BRUTUS
DSL TNT'S TWO TIME'N 111

CDT VACCINATED. TESTED NEGATIVE FOR CAE AND JOHNE'S.



Thanks for looking....
See you at the sale!



Southeast Kiko Goat Association

www.sekga.org

Thanks

*for coming to our SEKGA Sale.
We hope you enjoyed your visit.
Have a safe trip home!*

Join us

August 2&3, 2024

for the
7th Annual Sale



**Carroll County Ag Center
900 Newnan Rd, Carrollton, GA**

**The National Kiko Registry
welcomes you to the
Southeast Kiko Goat Association
Field Day & Kiko Roundup Sale**



Learn more about NKR
at www.NationalKikoRegistry.com

The National Kiko Registry...Thinking outside the fence